Phone 826. Box 184
TRUSCOTT VAPOR LAUNCHES.
THE NESBITT ELECTRIC CO.
33 Fort St., Victoria. B.C.
Sole Agents for British Columbia.

The Daily Colonist.

$6 per ton Household Coal
HALL & WALKER
100 Government St. 'Phone 56.

VOL. LXXXVIII NO. 88 VICTORIA, B.C. WEDNESDAY, SEPTEMBER 24, 1902. FORTY-FOURTH YEAR

DON'T WEAR IMPROPER GLASSES

They increase your eye defects, and often cause blindness, but be sure you wear glasses if you need them.

WE GUARANTEE ALL OUR GLASSES to be accurately adjusted to suit each peculiar requirement.

Have our optician test your eyes. No charge.

Challoner & Mitchell,
Jewelers and Opticians, - 47-49 Government Street

New Wallpaper
LATEST DESIGNS.
PAPER HANGING DONE BY FIRST-CLASS WORKMEN.
J. W. MELLOR & CO., Limited, 78 Fort St.

If You Only Look

You can plainly see that people are growing more and more accustomed to coming here for values. They find the figures plain and are anxious for the values offered. If you want to be convinced it is an easy matter. We want to show you and showing you we know your verdict.

BASS' ALE, pints, 2 for ..... 25c.
FINE ENGLISH PICKLES, bottle .. 20c.
SNOWFLAKES, breakfast food, pkg.. 10c.
ROSS' LAUNDRY SOAP, bar ..... 5c.

Just try Dixi Ceylon Tea for a cup winner.

See our assortment of Brooms and Brushes.

DIXI H. ROSS & CO.
CASH GROCERS.

THOSE WHO KNOW A GOOD THING DRINK
MOET and CHANDON
.CHAMPAGNE..
MAGNUMS - QUARTS - PINTS
AGENTS:
TURNER, BEETON & CO., LTD., VICTORIA, B.C.

McLaren's Imperial Cheese
THE BEST IN THE MARKET.
HUDSON'S BAY CO.
Agents
For British Columbia.

FOR SALE.
Point Ellice Boat House with boats and fittings complete, as a going concern. Any reasonable offer accepted. Also two small boat houses for sale. For particulars apply to ALLAN S. DUMBLETON, Law Chambers, Bastion Street, Victoria.

RAZORS
SAFETY RAZORS.
Every gentleman can now shave with comfort. We show you how to keep them in order. You can save time and money by shaving yourself. Call and inspect our line of shaving outfits at
FOX'S, 78 Gov't St.

QUAMICHAN HOTEL
DUNCANS.
Reconstructed, rebuilt, and newly furnished throughout. Heated by hot air. Electric bells, bath, and all modern improvements. Sample rooms for commercial men.
GOOD HUNTING AND FISHING.
H. NELSON, Prop.

The Dominion Co-Operative Home Building Association,
Our proposition is simple, safe and sure. The only one by which you may purchase a home without capital, without interest, without supplying outside security, without increasing present expenses. Any man who pays rent and refuses our offer is not honest with himself or his family, because by paying rent he is throwing away the money which will supply a home free from incumbrance. When you pay your first instalment of $2.50 you have paid $2.00 on the purchase of your home, 10c. to the reserve fund, which is your protection if misfortune overtakes you in sickness, loss of work, etc., and you have paid 40c. toward the expenses of managing the work of the association. Full particulars at
19 Broad Street.

1862. 1902.
PROVINCIAL EXHIBITION.
UNDER THE AUSPICES OF
The Royal Agricultural and Industrial Society of B.C.
WILL BE HELD AT
New Westminster, B. C.
—ON—
September 30, October 1, 2, 3. Inclusive
OPEN TO THE WORLD.
$20,000 in Prizes and Attractions. $20,000.
ATTRACTIONS
Corner stone Carnegie Library will be laid with appropriate ceremonies by M. W. Grand Lodge, A. F. & A. M. of British Columbia.
Lacrosse Match
Shamrocks, of Montreal, (Champions of the World), vs. Westminster Lacrosse Team, (Champions of British Columbia.)
BAND TOURNAMENT, MAGNIFICENT ELECTRICAL ILLUMINATIONS.
GRAND CONCERTS. SCOTTISH SPORTS
MONSTER EXCURSIONS FROM ALL POINTS AT GREATLY REDUCED RATES.
Executive—T. J. Trapp (President), Ald. Sinclair, Ald. Ryall, Ald. Hart, G. D. Brymner, W. J. Mathers, R. F. Anderson, W. R. Gilley, L. A. Lewis, R. Jardine, Geo. Adams.
GOD SAVE THE KING.
For Prize Lists, Entry Forms, and full particulars, write to
T. J. TRAPP, President. W. H. KEARY, Manager and Sec.

The Largest Collection of
Indian Baskets, Curiosities and Relics,
Stone and Wood Totem Poles, Slate Inlaid Dishes, Moccassins, Chilcat Blankets, etc., etc. at the
B. C. ALASKA INDIAN BAZAAR,
43 Johnson Street.

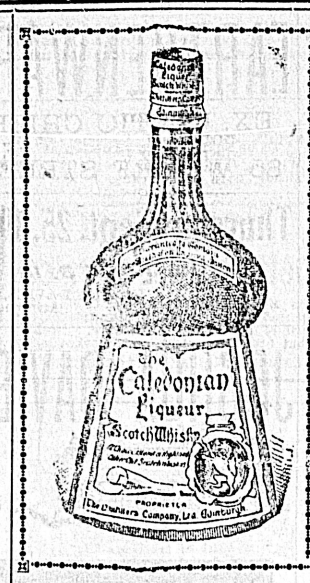

For Connoisseurs Only
R. P. Rithet & Co., Ltd.
PACIFIC COAST AGENTS

Cartridges & Gunpowders
Just Arrived ex "Carnavon Bay"
A Large Consignment of
Messrs. Curtis's and Harvey's Celebrated
"Amberite" Safety Cartridges.
Also Smokeless and Black Gunpowders.
Robert Ward & Co., Ltd.
AGENTS FOR BRITISH COLUMBIA.
To be had at all the leading gunsmiths in the Province.

THE HICKMAN TYE HARDWARE CO.
LIMITED.
HEADQUARTERS FOR THE FOLLOWING LINES:
IRON AND STEEL
BUILDERS' HARDWARE
LOGGERS' AND MINING SUPPLIES
IRON PIPE AND FITTINGS
MECHANICS' TOOLS
LAWN MOWERS, HOSE
GARDEN TOOLS.
32 and 34 Yates Street, VICTORIA, B.C.
TELEPHONE 59. P. O. DRAWER 613

SCHOOL BOOKS AND SCHOOL SUPPLIES
OF ALL KINDS,
Hastie's Fair, 77 Government Street

J. A. SAYWARD
ROCK BAY, VICTORIA, B.C.; WHITE HORSE, YUKON; and NELSON, B.C.
Sashes and Doors and Wood Work
OF ALL KINDS
Rough and Dressed Lumber, Shingles, Laths, Etc.

MINING STOCKS FOR SALE

1,000 to 5,000 Mounts Sicker & Brenton	.5¼
1,050 Slocan Star	87½
2,000 Fairview	8¼
38,000 Treasury Mines (Texada)	5/ 58
7,000 Similkameen Valley Coal	.15
5,000 Ashnola Smelter	.5
Centre Star	.41
War Eagle	.20
Cariboo McKinney	.22

For other quotations call at the office.
WANTED.
Yreka and Waterloo.
THE STUART ROBERTSON CO. LTD
Successors to
A. W. MORE & CO., LTD.
23 BROAD STREET.

Dominion Hotel
VICTORIA, B.C.
FIRST CLASS TABLE AND SERVICE. ROOMS WITH OR WITHOUT BATH. AMERICAN PLAN—$1.25 TO $2.50 PER DAY.
EUROPEAN PLAN—(ROOM ONLY) 50c. TO $1.50 PER DAY.
FREE BUSS.
STEPHEN JONES, Prop.

JUST RECEIVED
The following lot of birds, which are for sale at my place: Black Headed Nuns, Blue Indogoes, Nonporal, White Java Sparrows; Mocking Birds, South African Parrots, one pure bred Irish Setter pup, also Angora Guinea Pigs, pure bred. New shipment of Prairie State Incubators, best in the world; also Olimax Leg Bands. All at lowest market prices.
E. M. NODEK,
No. 12 Store St.

WHEAT
Just received a car No. 1 Hard Manitoba Wheat. Try it for an improvement in your poultry.
SYLVESTER FEED CO.
City Market.

Old Lady—"You appear to be very fond of your playmate. It is pleasant to see such love among children."

The Bigger One—"Yes, mum; he has five cents to spend, he has."

The Fraser Canneries

They Are About to Be Used to Pack Fish, Crabs and Fruit.

Sir William Van Horne Now Paying a Visit to the Coast.

Vancouver Ratepayers Have Decided To Ring the Curfew Bell.

From Our Own Correspondent.

Vancouver, Sept. 23.—Aemelius Jarvis, of Toronto, who is here en route to California, states that his trip is not made in his capacity as organizer of the cannery combine, but for pleasure. In the course of a long interview, he stated that besides canning all kinds of marketable fish, the amalgamation would likely can crabs, and were considering the advisability of utilizing their canneries for fruit canning.

Children under 16 years of age must not be abroad in the city of Vancouver after ten o'clock at night in summer and 9 in winter, unless in company with their parents or guardians. The fire bells will be rung at these hours to warn children home. The Curfew by-law passed last night.

Sir William Van Horne arrived in the city today, accompanied by Thos. Tait, C. P. R. general manager, and Gen. Dodge. He states that the fast Pacific service depends on the inauguration of a fast Atlantic line. He says that his visit is without official significance.

For a long time a Seattle firm has been advertising here by printed post cards sent through the mail. The printers of Vancouver have taken the matter up with the customs, claiming that these printed advertisements coming in large quantities are dutiable. The customs has the matter in hand.

The Chinese Empire Association have purchased two lots between Carroll street and Columbia avenue, and will erect a fine brick stone home for the association.

SERIOUS REPORT FROM COLOMBIA

Latest News Seems to Point to Heavy Fighting in Near Future.

Kingston, Jamaica, Sept. 23.—The British steamer Antilian, which has just reached here from Colon, Colombia, brings a report that the situation on the Isthmus was extremely critical when she left there last Sunday. The rebels at that time were reported to be massed near the railroad, between Colon and Panama, and the government was sending troops from Panama to Agua Dulce, to cut off the rebels' retreat, should they be beaten on the Isthmus. The main rebel army, under Gen. Herrera, was reported Saturday and Sunday to be within seven miles of Colon. Officers of the Antilian said the business at Colon had been suspended and that the privations there were very great. The government soldiers at Colon are mainly youths and are apparently unable to stand the hardships of a campaign. The decree preventing Liberals from appearing on the streets is being strictly enforced at Colon. Enormous prices are being charged for food stuffs, according to reports brought by the Antilian, and a number of prominent people in Panama have been imprisoned because they sympathized with the rebel movement.

Washington, Sept. 23.—The Navy Department has received information through the agent of the Boston Fruit Company at Santa Marta, a place on the north coast of Colombia, between the Isthmus and Cartagena, of much disturbance there and the cutting or interruption of telegraph or railroad communication. The attention of the department to this is requested. The department has decided to await further information before sending a vessel. The United States consul at Barranquilla has been cabled for a report, as this country has no consul at Santa Marta.

Colon, Colombia, Sept. 23.—Three companies of United States marines, who arrived here on the auxiliary cruiser Panther, reached Panama this morning. They are commanded by Lt.-Col. Benj. R. Russell, and will be quartered in the railroad station. Another company, consisting of 80 men, under the command of Major Geo. Ballett, will be kept in Colon and quartered on the dock of the Pacific Mail Steamship Company. The men of this latter company will be used to guard trains across the Isthmus. The confidence of foreigners on the Isthmus has been greatly restored by the arrival of a United States man-of-war and the landing of troops.

MOROS DEFIANT.

Decline to Surrender and United States Troops Will Attack Them.

Manila, Sept. 23.—Capt. John G. Pershing, of the 15th Infantry, operating against the Moros, in the Island of Mindanao, has found the Moro position at Macin, Island of Mindanao, to be strong, and has delayed his attack on it. He must throw a pontoon bridge across a swamp and possibly receive reinforcements before engaging the enemy. The captain made a reconnaissance close to the Moro position and found a fort on an elevation close to the lake shore, flanked by swamps, virtually making the promontory an island. The United States forces built a raft preparatory to attacking the Moros from the lake, and then decided to bridge the swamp and make an attack from all sides. The Sultan of Macin regards the position as impregnable, and has refused to treat with Capt. Pershing. Brig.-Gen. Samuel Sumner will send the Moros an ultimatum, demanding peace and the return of stolen property. If his demands are rejected, the place will be assaulted. Capt. Pershing has carefully examined the position and its surroundings, and is confident of his ability to capture it without serious loss.

The constabulary of Sorsogan, Island of Luzon, have captured two women who have been stirring up an anti-United States movement among insurgents. The constabulary have also captured 150 followers of Rios, the fanatical leader of Tayabas. Rios is hiding in the mountains with a couple of followers.

TO DISBAND REGIMENT

Colonels Biggar and Vidal Go to Halifax to Remove Canadian Garrison.

From Our Own Correspondent.

Ottawa, Sept. 23.—Cols. Vidal and Biggar left for Halifax today to disband of the 3rd Regiment, R. C. R. All the men will receive a gratuity of one month's pay. Any joining the permanent corps will count the service in this regiment towards pay and pension.

Chief Justice Strong has not yet resigned, although he promised weeks ago to do so. People wonder whether he will attend Supreme court next month.

The removal from Ottawa to Washington of Mgr. Falconio, apostolic delegate of the Holy Roman See in Canada, is generally accepted among the clergy as a certainty. There is considerable speculation as to his probable successor.

Sir Charles Tupper left today for Vancouver, where he will remain for a short time, and afterwards he will return to Winnipeg to spend the winter with his eldest son, Mr. S. Tupper.

It is likely that Ottawa will soon have a new up-to-date hotel on the old site of the Hotel Cecil.

According to report, Lord Dundonald favors the purchase by the government of a tract of land to be used as a military training ground for the militia.

EQUALS THE RECORD.

Dan Patch Makes the Mile in Star Pointer Time.

Readville, Mass., Sept. 23.—Dan Patch this afternoon equalled the world's pacing record of 1:59¼, made by Star Pointer on the Readville track five years ago. Dan Patch was brought out for a warming-up mile with a runner as pace-maker. Without an effort he went the distance in 2:13. Half an hour later the handsome black horse came out for his trial against time. No time was lost in scoring, and Myron McHenry nodded the first time down for the wire. The pacer had his stride from the word, and there was not a skip for the whole mile, his legs moving with perfect regularity. It was not until the third quarter that every one felt convinced that the record was in danger. Up the stretch came the pacer, beating out the runner, and flashing under the wire in 1:59¼.

Electors have 5 days more to place their names on the Provincial Voters' List. Do not miss the chance. Applications can be had in this office.

HIS SON DEAD.

Gen. Dewet Hears Bad News From Africa.

The Hague, Sept. 23.—Gen. Dewet has received a telegram from South Africa announcing the death of his 13-year-old son. The news greatly depressed him.

RUSSIAN HARVEST.

Government Estimate of Principal Grain Crops.

St. Petersburg, Sept. 23.—The government estimates the harvest as follows: Wheat, 810,000,000 poods; rye, 1,325,000 poods; oats, 750,000,000 poods; barley, 375,000,000 poods. A pood is equal to 40 pounds.

EARTHQUAKE IN EQUADOR.

Quito Badly Shaken, but No Damage Done.

Guayaquil, Equador, Sept. 23.—A severe earthquake shock was felt today at Quito, capital of Equador. It was followed by a violent storm. No damage was done, but the people of the capital were greatly alarmed.

Operation On U. S. President

Abscess on His Leg As Result Of a Recent Trolly Accident.

He Will Require Rest But Case Is Not Very Serious One.

Indianapolis, Ind., Sept. 23.—As a result of the trolly accident at Pittsfield, Mass., the President received several bruises. One of these on the left leg between the knee and ankle, has developed into a small abscess. The President is entirely well otherwise and has continued to meet the several engagements of his itinerary, but in view of the continuance of the abscess and out of an abundance of caution, Doctors Oliver and Cook, of Indianapolis, were requested to meet Dr. Lung, the President's surgeon, at Indianapolis, Dr. Richardson, of Washington, D. C., being also one of the number. In the opinion of the doctors, the trouble necessitated an operation.

As after the operation the President will require rest, possibly for at least ten days or two weeks, it has been necessary to cancel the remaining engagements of his trip, and he will go directly from Indianapolis to Washington this evening. The physicians say that the case is not in any way serious, and that there is no danger whatever. This statement is made so that no false rumors may disturb the people, and that they may be authoritatively advised of the exact nature of the case.

The operation, which was a slight one, was over by 4:45 o'clock. The President was not put under the influence of ether, and remained in good spirits while it was being performed. After the operation the President was placed in bed.

After a light meal at 7:30 p. m., he was conveyed on a stretcher to his train, which had been packed up on a "Y" near the hospital, and at 10 minutes before 8 o'clock the train left for Washington. The first intimation that anything was wrong came in the form of rumors to the great crowd, which was patiently waiting near the Columbia club and the Soldiers and Sailors monument for the President to appear. It was about 2:30, half an hour after the time set for the President to leave the city, that a few of the favored ones in the crowd received intimations that the President was sick, and that the rest of the trip possibly would be abandoned.

Richmond, Ind., Sept. 23.—President Roosevelt's train arrived here at 9:45 p. m. The President was resting easily, and the operation on his leg shows no bad effects. On the contrary, the President suffered less pain than he has for several days. He spent the time during the run here in reading. He is cheerful, and is lying in bed with his leg propped upon a pillow. The train will run on a slow schedule of about 30 miles an hour, and is due to arrive at Washington at 6:30 o'clock tomorrow evening.

CANADIAN COINAGE.

Eleven Million Dollars to Be Minted at Birmingham.

Toronto, Sept. 23.—The Telegram's cable says: "The mint at Birmingham has received from Canada an order for coinage amounting to $11,000,000.

KILLED HIMSELF.

Port Colborne Man Stabs Himself Through Heart.

Port Colborne, Ont., Sept. 23.—George Wells, employed as yardman at the Muderstone club, committed suicide today by driving a butcher knife into his heart.

LANDS SAFELY.

Count de la Vaux and His Balloon Trip.

Paris, Sept. 23.—A despatch to the Velo from Hontpelier, department of Herault, says that Count de la Vaux' balloon has been driven ashore safely and descended yesterday afternoon at Capite, between Villeroi and Les Salines. Count de la Vaux started Monday morning from Palavas, near Montpelier, on the coast of France, to cross the Mediterranean in his balloon "Mediterranean." He was accompanied by five aeronauts, and Monday afternoon he was reported 25 miles to the southward of Palavas.

OLD BUILDINGS DOOMED.

Former Ontario Parliament House to Be Pulled Down.

Toronto, Sept. 23.—(Special.)—The historic old Parliament building first used in 1832 for sessions of the legislature of Upper Canada, and occupied by the Ontario legislature from 1867 to 1892, were yesterday sold for $5,000 to a paving company, and will be torn down and used as foundation for pavements. Many of Canada's most famous men, Baldwin, Lafontaine and Macdonald, Blake, Mowat and Galt made themselves a force in public life through debates in the old building soon to be removed.

It Looks Hopeless

Great Britain and United States Willing to Help Roumanian Jews.

But European Nations Refuse to Make a Definite Move.

Germany Says Plainly That It Is No Business of Hers.

London, Sept. 23.—"Nothing that will be of any permanent good can result from Secretary Hay's note to the powers on Roumania's treatment of Jews, unless somebody is willing to crush Roumania, and no power seems anxious to take on that task."

The foregoing quotations, the utterances of an experienced British official, represents the real opinion of the British Foreign Office on the subject of the negotiations between the United States and Europe. The Associated Press is able to say that Great Britain's backing up of the United States in the Roumanian matter has only produced evidence that the signatories of the Berlin treaty refuse to take other than merely sentimental action towards alleviating the persecution of the Jews, the exchange of views regarding the United States note solicited by Britain has progressed sufficiently to convince the Foreign Office here that nothing material is likely to result.

Joseph H. Choate, the United States ambassador to Great Britain, has broken up his holiday in Scotland and returned to London today. He is likely to spend the next few days in dealing with the Roumanian matter. The hopelessness prevailing by the British Foreign Office of effecting a change of heart on the part of the Roumanian government will not be allowed, however, to interfere with the external course of the negotiations.

Cologne, Sept. 23.—The Koelnische Zeitung, which is frequently inspired from Berlin, refers today to Secretary Hay's Roumanian note and says: "However pitiable the position of the Jews in Roumania may be, individual states must ask themselves whether an affair which concerns foreign subjects justifies them in imposing their jurisdiction upon the subjects. Great Britain and the United States must make it clear how they conceive the whole business is to be managed. Germany, by itself, is in no way concerned in the question. The fact that the treaty of Berlin was signed in Berlin does not impose the obligation of defending it upon Germany any more than upon the other signatories. It follows that we by no means feel called upon to play the leading role, the more so as we are under no illusion as to the difficulty of the enterprise. "Roumania would have done better to frame her Jewish legislation otherwise than she has. The measures taken by Roumania are hopeless. When she recognized this fact she will perhaps modify her legislation in so much as it is very much to her interest that the Jewish question disappear from the order of the day."

MORE TROOPS FOR THE STRIKE REGION

Governor Stone of Pennsylvania Sends Soldiers to Several Points.

Harrisburg, Pa., Sept. 23.—Gen. Gobin, who is commanding the troops in the hard coal strike regions, was ordered by Governor Stone tonight to send the 1st battalion of the 12th Regiment to Lebanon, to assist the sheriff in preserving the peace where the iron and steel workers of the American Iron & Steel Manufacturing Company have been on strike for five months. The battalion which has been on duty at Shenandoah ever since the troops were sent there, left that town tonight for Lebanon in command of Col. Clements. The troops reached Lebanon shortly before 8 o'clock.

New York, Sept. 23.—A meeting of the directors of Temple Iron company was held here today. There were present when the meeting began President Baer of the Philadelphia and Reading; Truesdale, of the Lackawanna; Fowler, of the New York, Ontario & Western; Olipnant, of the Delaware & Hudson Canal company; Walters, of the Lehigh Valley; E. B. Thomas, chairman of the board of directors of the Erie railway; John Markle, of G. B. Markle & Co., and Alfred Steans, of Cox Bros. & Co., Independent coal operators. In the forenoon, Mr. Markle went to J. P. Morgan's office and had a long conference with Mr. Morgan. When leaving, Mr. Markle was asked if the conference had anything to do with the coal strike. He refused to say what the nature of his business had been. President Baer, before leaving for Philadelphia, said that the meeting today had been entirely informal. After the main meeting, President Baer and three others, including Presidents Fowler and Truesdale, held a private conference for half an hour. Regarding the situation in the Anthracite fields, President Baer said that every day showed a larger proportion of striking miners returning to work. When asked how much longer he thought the strike would last, he said: "I am not a prophet. The strike will end, that is the one thing we may all be certain of, but I will not attempt to say when it will end."

Scranton, Pa., Sept. 23.—Nine companies of militia ordered out last night are in camp at Olympant, near here. Lieut.-Col. Stillwell, in command, sent detachments to the different collieries in the vicinity shortly after the regiments arrived this morning. The Hungarian shot in the attack upon Deputy Sheriff McAndrew and Supt. Burkheiser yesterday, died today.

Charles and Bert London were waylaid by a crowd near Throop, Pa., today and wounded. The Londons have been employed in the Lackawanna at Olephant, which angered the strikers. Bert was shot in the thigh and Charles in the right leg. They were brought to the Lackawanna hospital here. Both will recover. General Gobein arrived here today and had a conference with Sheriff Schadt.

Three cases latest styles in Priestly's Cravenette Waterproofs. All reduced to sale prices for cash. B. Williams & Co.

OVERCOATS

$11.00 to $24.00

Style, beauty and comfort blend perfectly in our New 1902 Overcoats.

Big, roomy and warm—they are the embodiment of all that is correct and swell in handsome garments.

W. & J. WILSON

83 Government St.

HOME MISSIONS.

Presbyterian Synodical Committee in Session.

Winnipeg, Sept. 23.—A meeting of the synodical committee of the Presbyterian Home Missions was held here today. Rev. Dr. Warden, Toronto, financial secretary for Canada, is in attendance. John Beeton, an Ontario farm hand, employed in the Glenboro district, was found dead on the road. It is thought he slipped from a load of wheat he was taking to town and the wheels passed over the body, instant death resulting.

KILLED BY POSSE.

Escaping Murderer Gets No Chance of Trial.

Bancroft, Neb., Sept. 21.—Peter Olsen, who shot and killed his sweetheart, Mary Peterson, in Omaha on September 8, was today killed in a fight with a posse three miles north of this place at noon. The members of the posse were on horseback and overtook Olsen three miles north of the town. A constable ordered him to surrender. He paid no attention, and a second demand from the officer drew a revolver and fired at him. A general fusilade followed and Olsen fell at the first volley.

TOBACCO COMBINE.

Strong Evidence Against American Tobacco Company.

Toronto, Sept. 23.—The royal commission on the tobacco trade this morning heard the evidence of George Martin, retailer, who swore that because he refused to become a consignee of the American Tobacco Company, W. B. Reid, one of the leading handlers of the company's goods in Toronto, paid a largely increased rental for his store and drove him out. During a quarrel with Reid, the latter said he would drive witness out of business if it cost him $5,000. Several retailers testified that the American company wished the signs of rival brands removed.

FLEE FROM COLOMBIA.

Refugees Reach Jamaica From Isthmus

Kingston, Jamaica, Sept. 21.—The British steamer La Plata arrived here today from Colon, bringing a large number of refugees from the Isthmus. It is reported that owing to the fear of rebel attacks a great many people are leaving Colon and Panama. The Colombian government is still sending reinforcements to the Isthmus, and the La Plata carried 1,000 government troops from Savanilla to Colon. The Colombian revolutionists are said to be massing in the neighborhood of the railroad on the Isthmus. The refugees declare the situation at Panama and Colon to be extremely critical.

The officers of the La Plata say they were informed while at Colon that several Liberal sympathizers had been imprisoned at Panama because they violated the order recently issued by the government and appeared on the streets of that city. Business at Colon is entirely suspended.

The plan of the revolutionists would seem to be to attack the government forces without interfering with railroad traffic over the Isthmus.

LOOKS UNGRATEFUL.

Alleged Appeal by Botha, Dewet and Delarey.

Amsterdam, Sept. 23—Generals Botha, Dewet and Delarey have issued a manifesto in the shape of an appeal to the civilized word. This document relates, how, after the terrible struggle in South Africa, and the Boers were compelled to accept the British terms of peace, the generals were commissioned to proceed to England and appeal to the government to allay the distress which is devastating the colonies, and in the event of the failure of the mission to appeal to the civilized world for charitable contributions. Continuing the appeal says that having failed to induce Great Britain to grant further assistance, it only remained for them to address themselves to people of Europe and America.

"The small Boer nation," goes on the manifesto, "can never forget help it received in its dark hours of suffering. Our people are completely ruined. It has been impossible to make a complete inventory, but it is at least 30,000 houses Boer farms, and many villages, were burned or destroyed by the British during the war. Everything was destroyed and the country was completely laid waste. The war demanded many victims, and the land was bathed in tears and our orphans and widows were abandoned. We are appealing to the world for contributions to assist the destitute and help in the education of the children." The generals repudiate all desire to inflame the minds of the people, and declare: "The sword is now sheathed, and all differences are silent in the presence of such great misery."

ANOTHER AUTO ACCIDENT.

Tours, France, Sept. 23.—The Count and Countess de Castries, a young woman friend and an engineer were thrown from the Count's motor car near Limerey yesterday. The engineer was killed and the other members of the party seriously injured.

CRIMES AND ACCIDENTS.

Attempt to Lynch Michigan Murderer—Killed by Train.

Sault Ste. Marie, Sept. 23.—(Special.)—M. Reyes was murdered at Eckerman, Mich., a short distance across the line from Sault Ste. Marie. The murderer was arrested, and came up for his preliminary hearing today. The people were enraged at his crime, and it was with difficulty that the police could place him safely in jail.

Three Rivers, Sept. 23.—(Special.)—The body of Napoleon Corbin was found this morning cut in two by cars on the C. P. R. track.

London, Ont., Sept. 23.—O. L. Pabst, commercial traveler, who lives with his family at 14 Victoria street, South London, today went to his grip for medicine, but got hold of the wrong bottle, drinking a couple of spoonfuls of carbolic acid before he realized his mistake. His mouth, throat and stomach were badly burned, and he now lies in the hospital in a serious condition. He is 40 years of age.

MAJOR POWELL DEAD.

He Was Head of Smithsonian Bureau of Ethnology.

Haven, Maine, Sept. 23.—Major J. W. Powell, director of the Bureau of Ethnology at the Smithsonian Institute at Washington, died at his summer home here. He had been critically ill for some days.

Washington, Sept. 23.—Scientists in Washington placed Major Powell in the foremost rank of the geologists and anthropologists of the world. He had been identified with the scientific work of the government since the early sixties. Major Powell's most notable scientific work was his exploration of the Grand Canyon of the Colorado in the sixties. His fellow-workers say that he was not only the first man who ever went through the Colorado canyon, but the only man who ever traveled its entire length from Green River station to the mouth of the canyon. He had been director of the Bureau of Ethnology since he founded it in 1879, and also was director of the geological survey for more than a decade beginning in 1880.

CRIMES ACT.

Some of those Summoned Decline to Appear.

London, Sept. 22.—Edmund Haviland Burke, M. P., Michael Reddy, M. P., and chairman of the Birr rural district council, William Lowry, chairman of the Birr board of guardians, and Michael Hogan, have been arraigned under the Crimes Act at Birr, charged with intimidation of shopkeepers into joining the United Irish League. A summons was also issued for John O'Neill, M. P., on the same charge, but he wrote from Wales refusing to obey it. P. J. Lennan, a member of the league was also summoned, but failed to appear. The hearing of Burke, Reddy, Lowry and Hogan was adjourned, and the four men were remanded to custody. Burke refused to accept bail because the others were not permitted to do so.

J. P. Farrell, M. P., has been arraigned at Longford, charged with publishing intimidations in his newspaper, the Longford Leader. The examinations have begun at Dublin of the editor, manager and publisher of the Irish people who are also charged with publishing intimidations. The magistrate refused the applications made by the defence to subpoena Geo. Wyndham, chief secretary for Ireland and other members of the executive as witnesses in the case.

On the application of the Crown counsel, the summons against John Odoneil was dismissed. A mass meeting of Nationalists was held today at Wexford to protest against the government's Crimes' Act prosecutions. Redmond, M. P., in a speech at the meeting, intimated that he had no intention of answering the summons of the King's Bench division of the High Court for Wednesday next.

AGASSIZ FAIR.

Exhibits Show Decided Advance Over Previous Year.

Agassiz, Sept. 22.—The Agassiz fair is over, and the farmers have gone home well pleased with the exhibits, which show a decided advancement in the agricultural efforts of the surrounding country. Mr. M. Murphy, M. P., who opened the exhibition, was taken to the hall in a carriage, escorted by Mr. Evan Probert, treasurer of the Agricultural Association, and the Indian band from Chealious. Despite the rain, the fair was well attended and the exhibits a credit to the exhibitors. The band gave a concert on the grounds outside the hall, and this, with the races, helped to enliven proceedings. The fair closed at 5:30 p.m.

Rev. Mr. Croucher and Mrs. Croucher are again in the village.

Among the guests at the Hotel Bella Vista during the fair were: W. R. Jones, M. Murphy, M.P., W. D. Hastie, S. R. Robb, J. Bell, Mr. and Mrs. R. McBride, Wm. and Mrs. Dodd, F. W. Starret, E. Guillet, F. A. Johnston, Miss W. A. Cooley.

G. F. Burkholder and bride have arrived from the East, and Mr. and Mrs. White Fraiser have left on a six-weeks' tour through California.

AGAINST TOBACCO TRUST.

Evidence Given Before the Royal Commission.

Toronto,, Sept. 22.—The royal commission to investigate the alleged tobacco combine this morning heard some interesting evidence from T. J. Herrick, a jobber, who had tried to secure Empire and American companies' tobacco from wholesale dealers in Toronto to handle in company with other goods not made by trust companies. Herrick said the dealers refused to supply him, saying if they did so Major Orchard, the trust's representative, would cut off the supply of American and Empire companies' tobaccos, which comprised the greater part of his trade. F. W. Dimmock, agent for Houde's tobaccos, swore he had great difficulty in getting his goods displayed in windows, and believed this due to an agreement forced on dealers to a list of dealers in the chief centres of Ontario who had signed agreement to only sell trust goods, was submitted to court before adjournment despite a protest of counsel, who said it had been obtained confidentially.

TELEGRAPHIC BRIEFS.

By an explosion of gas in the Stafford mines of the New Central Coal Company, near Fairmont, W. Va., yesterday, four men were killed, six badly wounded and several others hurt. The explosion is said to have been caused by the firing of a charge of dynamite.

A cablegram was received by Rev. Dr. Warden, at Toronto, from Honan-China, yesterday, announcing the death of one of the Presbyterian church Canadian missionaries, Craigie Hood, of Harrow, of cholera, on Friday last September 19.

George A. Mitchell, preceptor of Rossland Preceptory, No. 38, Knight Templars, was presented with a magnificent Past Preceptor's jewel at Rossland on Sunday, on the occasion of his election for the third time as presiding officer.

Sir William Van Horne passed through Winnipeg on Sunday on his way West.

The Norwegian steamer Tiger, bound for Montreal with cargo, collided with the steamer Hilda, anchored in the stream opposite Quebec, early on Sunday morning. The Tiger was badly damaged, and has been put in the dry dock. The Hilda sustained no injury. The night was dark at the time, but the Hilda's lights were in position and in good shape.

MARTELL'S THREE STAR BRANDY.

OF ALL WINE AND SPIRIT MERCHANTS.

AT ALL BARS AND RESTAURANTS

Business Meeting Of Voters League

Nuisances Complained of in the City Given Some Consideration.

Committee to Enquire Into Wharfage Matters at Port San Juan.

The regular meeting of the Voters' League was held last evening, Mr. P. C. McGregor in the chair, and among those present were R. Seabrook, J. Maynard, J. B. Lovell, A. Henderson, E. Bragg, J. Lawton, C. H. Lugrin, F. Moberly, Wm. Wilson, E. J. Hewlings, J. W. Sexton and P. R. Smith.

The secretary read a notice of motion made at the previous meeting asking for a committee to look into the matter of wharf accommodation at Port San Juan. Laid on the table.

A second resolution, commending the interest taken in the arable land question by the government, and recommending that pamphlets concerning same be sent to agricultural fairs. This received no seconder, and was dropped.

An old resolution, moved by Mr. Jos. Peirson, was then taken up. The resolution draws attention to the purchase of more land at Ross Bay for cemetery purposes and enquiries as to the sea drive provided for by the late Sir James Douglas.

Mr. McGregor did not think the city had purchased any land for cemetery purposes during the past 10 or 12 years. The matter was allowed to drop.

Mr. Morley, as a member of the Cowichan Valley survey committee, said he had heard from Mr. D. R. Harris, that he had received instructions, and in a few days the work would probably be in hand. The speaker mentioned that before any railway could be built in that locality, it would be necessary to have a wagon road, and it would be well to have the attention of the government directed to this in order that the surveyor, in case his instructions did not include this point, should be asked to give an estimate of the cost of such a wagon road. He thought a communication should be sent to the government in this matter.

C. H. Lugrin then moved, and it was resolved: "That the league in thanking the Chief Commissioner of Lands and Works for his prompt action in the matter of the Cowichan and Barkley Sound survey, further request that the surveyor be instructed to report on the cost and feasibility of a wagon road over this route."

Mr. Laird's motion re foreshore at Port San Juan was then taken up.

Mr. Lugrin thought before any resolution was passed in the matter the league should be sure that it had a right to interfere. If anybody purchased the foreshore what had the league to do with it. If private owners held the foreshore they had the right to put up a wharf. If anyone did put up a wharf what had the league to do with it. It looked like trespassing on private rights for the league to undertake to investigate any such matter. If it was proposed that a public wharf should be built it would be another matter. If the league tried to interfere with the building of wharves the next thing they would be trying to interfere with the building of houses.

The chairman thought there would be no harm in asking the government to reserve at least a portion of the foreshore in case it were a fact that a syndicate was about to acquire the entire waterfront.

After a lengthy discussion the motion was finally passed, and a committee was drawn to take the matter in hand.

An additional three were added to the committee on the subject of the Songhees reserve, the majority of which could not attend to the work. These were R. Hall, M. P. P.; A. B. Fraser, sr., and C. E. Redfern.

Mr. Bragg said it was a waste of time to appoint a committee to take this subject up. The committee was a good one, but they did not work fast enough. Why not have a public meeting and shake things up a little.

Mr. Bragg was ruled out of order.

Mr. Morley referred to the chemical works nuisance. This was affecting the tourist travel, and the city's health. The council were diffident about dealing with this subject, as it was in a measure interfering with vested interests. The city would be a great gainer if they could frame a by-law declaring a nuisance any works which a majority of the people living in the neighborhood asked to have regulated.

J. B. Lovell said people were loathe to interfere with established industries, but something should certainly be done to remedy the matter. People in Victoria West complained very bitterly, particularly as their flower gardens suffered very severely.

C. H. Lugrin did not think it was ever claimed that the chemical works were injurious to health. It was certainly unpleasant, but there were so few industries here that it would not be well to compel them to close up. It was possible, and one of the proprietors had so stated, that these fumes could be prevented, it would be right to see that these improvements were carried out immediately.

R. Seabrook was of opinion that it would be not advisable to press the company unduly as it was no doubt due to leaks, and if these were properly looked after little complaint would be made. At present the fumes were not nearly so bad as they had been some little time ago, and perhaps further improvements could be made.

Mr. Morley said it was not alone the chemical works that should be mentioned. Works such as these should be relegated to a factory district. Soap works also should be removed, and the sooner these matters were taken in hand the better and the less this absolutely necessary improvement would cost.

C. H. Lugrin was also in favor of the adoption, if possible, of the idea of having a certain section of the city set aside as a factory district.

A. Henderson said that the chemical factories could be run in such a way as to cause no trouble, and the council should see that the rules of public health were properly observed. If they could not conduct their operations as they should be, then they should be compelled to move if they caused a nuisance.

Mr. Morley informed the meeting that there was now under way a movement looking towards the expropriations of the soap works for the very purpose of carrying out the idea of beautifying that portion of the city. It was a short-sighted policy to let these matters grow when for a few hundred dollars at the first the works might have been relegated to another place. In after years it costs thousands to carry these things out. There was already a considerable factory district about Rock Bay, and the idea of a section should be carried out further.

C. H. Lugrin did not enthuse over the complaints said to be made by tourists. Let them look at any other city and they would find worse things to complain of. While the chemical works fumes were unpleasant, they were not dangerous. It was about time that we stood a little on our dignity. When he heard a Seattle man talk about the poor sidewalks here, he always asked him to remember the many dilapidated walks on the side streets in that city, and this was equally true of most of the small complaints made by travelers.

It being 10 o'clock a motion to adjourn prevailed, and no action was taken in this matter.

More cases of sick headache, biliousness, constipation, can be cured in less time, with less medicine, and for less money, by using Carter's Little Liver Pills, than by any other means.

Dragged-Down Feeling

In the loins.

Nervousness, unrefreshing sleep, despondency.

It is time you were doing something.

The kidneys were anciently called the reins—in your case they are holding the reins and driving you into serious trouble.

Hood's Sarsaparilla

Acts with the most direct, beneficial effect on the kidneys. It contains the best and safest substances for correcting and toning these organs.

MARRIED.

CASTLEY—DODDS—At Somenos, B. C., on September 20th, by Rev. J. A. Leaky, William James Castley, to Clara Bernice Dodds, both of Duncans, B. C.

MONUMENTS

BE SURE TO

Get Stewart's Prices

on Monuments, Cemetery Coping, Imported Scotch Granite Monuments, etc. before purchasing elsewhere. Nothing but first-class stock and workmanship.

Corner Yates and Blanchard Streets

ALL ARE AFTER

The Province Cigar

Manufactured from the Pure Article.

Factory and Salesroom 46 Yates St.

VICTORIA THEATRE

WEDNESDAY, SEPT. 24th.

ROBERT FITZSIMMONS

Supported by

Mrs. Fitzsimmons and Bobby, Jr.

And a Capable Company in

The Honest Blacksmith

SEE Fitzsimmons make a horseshoe; spar three rounds; shoe a horse and punch the bag. Hear him sing a comic song.

Prices 25c., 50c., 75c. and $1.00. Seats on sale at The Victoria Book & Stationery Store, Monday morning.

TENDERS

—FOR A—

Steel Bridge

AT POINT ELLICE, VICTORIA, B.C.

Sealed tenders, endorsed "Tenders for Point Ellice Bridge," will be received at the office of the undersigned, until Monday the thirteenth day of October, 1902, at 4 p. m., for the construction of a steel superstructure of a bridge at Point Ellice.

Plans and specifications and all necessary information will be furnished by Mr. C. H. Topp, City Engineer.

The lowest or any tender not necessarily accepted.

WELLINGTON J. DOWLER,
C. M. C.

City Clerk's Office, Victoria, B. C., August 15th, 1902.

New Building Society.

Those wishing to join a Building Society on similar lines to the Victoria Building Society, now drawing to a close, will please call at the office of the undersigned, 15 Trounce avenue, and deposit $1.00 as an entrance fee for each share they intend to subscribe for.

A general meeting will be called later.

A. ST. G. FLINT.

New Goods.

Come and see my stock:
Prices to suit the times.
It is Guaranteed.

WO SANG. 35 Store St.

TRADE HEALTH MARK

This Trade Mark stamped on every garment, insures you genuine

HEALTH UNDERWEAR

the most perfect, most healthful, most delightfully comfortable underwear made. Endorsed by physicians.

For Men, Women and Children.

All first-class Dry Goods Stores keep full range.

MAY JOIN CANADA.

Newfoundland May Enter Confederation According to the Hon. G. W. Gushue.

It is the opinion of the Hon. Mr. Gushue, minister of public works of Newfoundland, that the colony will have to join Canada sooner or later. In the Montreal Witness a few days ago he said:

With regard to the Bond-Blaine agreement he knew nothing more than what had appeared in the press, but he took it that Canada had possibly given consent to the ratification of the treaty—that was, if, as stated, the Imperial government has apparently withdrawn its objections.

Mr. Gushue thought that a reciprocity treaty with the United States might have the effect of postponing confederation with Canada, and for that reason he thought it would be better for confederation to take place when the colony was prosperous. With some confederation was a question of terms; with others, it was confederation at any price.

Business, Mr. Gushue said, was good; the fishery catch had been excellent, and the recuperative powers of the colony was wonderful. The Reid arbitration commission was to hold its first session at once. The claim of Mr. Reid was for over two million dollars. Some of the items seemed excessive, but no doubt he would get a good slice.

..THE WESTSIDE..

Victoria Popular Store.....September 24th 1902.

SPECIAL VALUES IN

Umbrellas and Waterproofs

The money saving opportunities offered by these Special Day offerings are appreciated by thousands. Today there will be a seasonable offer of rare values in Ladies' and Men's Umbrellas and Waterproofs.

LADIES' WATERPROOFS

A well timed sale of Ladies' Rainproof Coats, priced exceedingly low.

LADIES' STYLISH WATERPROOFS, with straight back and velvet collars, in Black and Navy. SPECIAL PRICES .. $3.50, $5.75

LADIES' HEAVY PARAMATTA WATERPROOFS, with inlaid velvet collar and trimming, yoke back cut in the latest style, in Navy only. SPECIAL PRICE..... $7.00

CLOTH WATERPROOF COATS for ladies from ..... $8.75 to $15.50

MEN'S RAINCOATS

MEN'S CHESTERFIELD RAINCOATS, double breasted. PRICE $3.50

MEN'S CHESTERFIELD SINGLE BREASTED RAINCOATS, Fawn shades. PRICE $5.00

MEN'S BLACK OR NAVY PARRAMATTA RAINCOAT, with cape and sleeves. Regular price $9.00. SPECIAL TODAY $5.50

MEN'S GRAVENETTE RAINCOATS, finest grade made. Regular price $17.25. SPECIAL PRICE $10.75

SCHOOL UMBRELLAS

CHILDREN'S STRONG SCHOOL UMBRELLAS, with wood handles. SPECIAL PRICE 50c

LADIES' NEW UMBRELLAS

LADIES' UMBRELLAS, with dainty Dresden handles. PRICE $1.00

LADIES' FINE UMBRELLAS, with fancy handles, steel rods, good strong covers. SPECIAL PRICES $1.25, $1.50

LADIES' EXTRA FINE GLORIA COVERED UMBRELLAS. SPECIAL PRICE $2.25

HIGH CLASS PRESENTATION UMBRELLAS from ..... $3.00 to $13.75

MEN'S UMBRELLAS

MEN'S EXTRA STRONG STEEL FRAME UMBRELLAS. Regular prices $1.50, $1.80 each. SPECIAL TODAY $1.25

MEN'S NEW SELF-OPENING UMBRELLAS. SPECIAL PRICE... $2.25

MEN'S SELF-CLOSING UMBRELLAS, extra fine covers. SPECIAL PRICE $2.50

MEN'S SUPERIOR QUALITY UMBRELLAS, with fine mounted horn handles. SPECIAL PRICE $3.25

MAILED ORDERS CAREFULLY FILLED

The Hutcheson Company, Ltd., Victoria, B. C.

"Success" Potatoe Digger

IMPROVED FOR 1902

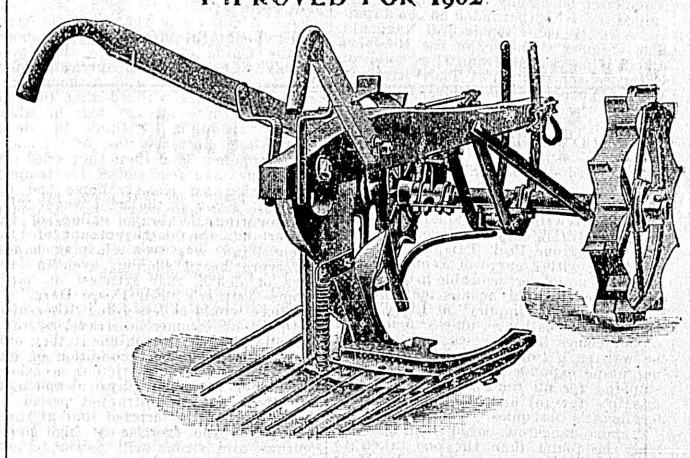

E. G. PRIOR & COMPANY, LTD
SOLE AGENTS

Write for Circulars giving full particulars.

Esquimalt & Nanaimo Ry.

COWICHAN AGRICULTURAL EXHIBITION

AT DUNCANS

Friday and Saturday, Sept. 26 and 27

Sports and amusements of all kinds, bicycles races, gymkhana and other athletic sports. Good prizes. 5th Regiment band in attendance.

Excursion tickets on sale Friday and Saturday, good to return until Sunday, September 28th, $2.00 Return.

Fare good going Saturday, September 27th, returning Sunday, September 28th, only ONE DOLLAR RETURN.

Geo. L. Courtney, Traffic Manager

BICYCLES FREE

Take notice that at the expiration of 30 days from this date, I intend to apply to the Honorable the Chief Commissioner of Lands and Works, for permission to lease for fishing purposes, the foreshore, including the rights attached thereto, in Renfrew District, commencing at a post marked R. McF., running west forty chains to a stake marked A. W., including the foreshore and lands covered by water.

Dated this 16th day of September, A. D., 1902.

WILLIAM McFADDEN.

All mineral rights are reserved by the Esquimalt & Nanaimo Railway Company within the tract of land bounded on the south by the southern boundary of Comox District, on the east by the Straits of Georgia, on the north by the 50th parallel, and on the west by the boundary of the E. & N. Railway land grant.

LEONARD H. SOLLY,
Land Commissioner.

NOTICE.

Take notice that at the next sitting of the Board of License Commissioners for the City of Victoria, I intend to apply for a transfer of the retail liquor license to sell spirituous and fermented liquors at No. 85 Government street, known at The Horse Shoe Saloon, now held by me, to Charles Robert Johnston and Edward Harris, both of the City of Victoria.

Dated 15th September, A.D. 1902.

C. P. LE LIEVRE.

NOTICE.

Take notice that the annual general meeting of the stockholders of the Wellington Colliery Company, Limited Liability, will be held at the Company's office, Store street, Victoria, on Wednesday, the 1st day of October next, at 11 o'clock in the forenoon.

CHAS. E. POOLEY,
Secretary.

Victoria, B. C., 27th August, 1902.

NOTICE.

Applications will be received by the Secretary up till noon the 25th September, for position of teacher of Public School, at Crofton. Salary Fifty Dollars. School to open October 1st.

JOEL A. BROADWELL,
Secretary.

Notice of Transfer of Mr. Knox's Tea & Coffee Business.

James Reid begs to announce that he has acquired from Mr. Knox his business at 57 Douglas street, and that he is in a position to supply customers in every way as formerly.

NOTICE.

Take notice that the annual general meeting of the Shareholders of the Esquimalt & Nanaimo Railway Company (at which the Directors will be elected) will be held at the Company's offices, Store street, Victoria, at 11 o'clock in the forenoon, on Wednesday the first day of October next.

CHAS. E. POOLEY,
Secretary.

Victoria, B. C., 27th August, 1902.

Take notice that at the expiration of thirty days from this date I intend to apply to the Honorable the Chief Commissioner of Lands and Works, for permission to lease for fishing purposes the foreshore, including the rights attached thereto in Renfrew District, commencing at a stake marked W. McF., running west forty chains, to a stake marked B. W. W., including the foreshore and lands covered by water.

Dated this 16th day of September, A. D., 1902.

A. WILLIAMS.

Take notice that at the expiration of thirty days from this date I intend to apply to the Honorable the Chief Commissioner of Lands and Works, for permission to lease for fishing purposes the foreshore, including the rights attached thereto, in Renfrew District, commencing at a post marked A. W., running westerly forty chains to a post marked B.W.W., including the foreshore and lands covered by water.

Dated this 16th day of September, A. D., 1902.

R. W. WARD.

Take notice that at the expiration of thirty days from this date I intend to apply to the Honorable the Chief Commissioner of Lands and Works, for permission to lease for fishing purposes the foreshore, including the rights attached thereto, in Renfrew district, commencing at a post marked T. H. M., running in an easterly direction forty chains, to a post marked B.W.W., including the foreshore and lands covered by water.

Dated this 16th day of September, A. D., 1902.

T. H. MATHEW.

Take notice that at the expiration of 30 days from this date I intend to apply to the Honorable the Chief Commissioner of Lands and Works, for permission to lease for fishing purposes the foreshore, including the rights attached thereto, in Renfrew District, commencing at a post at Sombero Head, marked R. McF., running west forty chains, to a stake marked W. McF., including the foreshore and lands covered by water.

Dated this 16th day of September, A. D., 1902.

ROBERT McFADDEN,
By his Agent, B. W. Ward.

"When ladies say "How delicious this tea is! What is it?" the answer is sure to be— "Why its Blue Ribbon"

Kaga Maru Sails For the Orient

Japanese Liner Took Heavy Cargo to Far Eastern Ports.

Kinross Arrives From Kaului to Go on Esquimalt Marine Ways.

Steamer Kaga Maru of the Nippon Yusen Kaisha line arrived at the Outer wharf yesterday evening and sailed at 11 p. m. for Yokohama and the usual ports of call in China and Japan. The Nippon Yusen Kaisha liner was well filled with cargo, and could not take any freight offering at this port in consequence of the large amount of through freight, chiefly cotton and flour. There were, however, large shipments of tobacco, and machinery, as well as big consignments of bottled beer for the thirsty soldiers of Uncle Sam in the Philippines. The steamer embarked 16 steerage passengers at this port, five of whom were Chinese, and a number of saloon passengers joined the steamer here, including Major H. H. Smythe, who is bound to Hongkong, Mr. Parrot, a New Yorker, en route to Yokohama, and C. P. P. Buchel, en route to Shanghai. The steamer Iyo Maru, of this line, sailed from Yokohama yesterday for this port, and the Kinshiu Maru left Hongkong on Monday en route here. The Shinano Maru arrived at Shanghai yesterday from Victoria, and the Tosa Maru is expected to arrive at Yokohama on Friday. The steamer Riojun Maru, which stranded on the Japanese coast, is being repaired at Nagasaki. The steamer Glenogle, of the Northern Pacific line sailed from Hongkong on Saturday for this port. The Victoria is due at Yokohama on Friday from this port.

VILDANDEN'S FUNERAL.

Long Overdue British Ship About to Be Posted.

M. A. Newell & Co., announce today that the British ship Vildanden, now out 206 days from Port Tampa, Fla., for Adelaide, with a cargo of Tennessee fertilizer, is no longer insurable in Liverpool or in London. This means that she has been "posted for inquiry" at Lloyd's and that two weeks hence, unless some word of her comes from the sea, that she will be written a total loss, risks paid, and her name expunged from the records of shipping for all time. Sailors call this a ship's funeral and they really are a lost craft's obsequies.

A more dangerous cargo could not possibly be found than the one taken to sea by the long overdue vessel. It is composed of elements that drink up moisture like a sponge, and while naught is definitely known of how it sends a vessel to her doom, it is generally presumed that it keeps growing heavier and heavier until the craft carrying it falls in with foul weather, and having no buoyancy left plunges to her death.

Ninety per cent. has been paid for a month past to insure the Vildanden with few takers, the dangerous reputation of her cargo making speculators most wary. Other vessels have been out longer with Tennessee fertilizer than the one under discussion, a German vessel not long since taking 238 days to make Yokohama from Port Tampa.

THE SAILERS.

Kinross Arrives at Esquimalt from Honolulu—Other Ships' Movements.

The bark Kinross, which has been carrying coal between Ladysmith and the Hawaiian islands in connection with the bark Antiope, arrived at Esquimalt yesterday morning to go on the Esquimalt Marine ways for repairs. The Kinross sailed into Esquimalt, Capt. Bebbington boarding her and sailing her under a full head of canvas into the harbor, and she presented a pretty sight from the vicinity of the outer docks as she sailed in. The Kinross sailed from Kahului on August 27. The Tyee returned yesterday from the Cape after towing the Dynomene to sea en route to Portland, and took the Linlithgowshire to Tacoma. The Lorne returned from Tacoma, to which port she towed the Province, chartered to load at the Sound port, and will go on the Esquimalt Marine ways to be repaired in consequence of her recent stranding. It had been intended to have the tug hauled out prior to the accident, and while she is being repaired a new smokestack will be put in the vessel, and a general overhaul carried out. The bark Honolulu, which is also bound from the islands to Esquimalt, is looked for at any time.

AFTER TWELVE YEARS.

Capt. England Saw Ship Break up Which He Lost so Long Before.

One of those strange happenings which sometimes come to the lot of the seaman befell Capt. England, master of the British bark Thistle, now at Hastings mills, while in Santa Rosalia last July. Twelve years ago Capt. England was master of the iron ship Selene when she was wrecked in a hurricane off the Santa Rosalia coast and driven on the beach, abandoned to her fate by master and crew. Year after year the wreck lay there facing the furious gales without breaking to pieces. On July 23 the Thistle was moored at the Santa Rosalia breakwater, preparing to sail for Tacoma. A hurricane sprang up, swept out the breakwater, and, but for good seamanship, the Thistle would have been wrecked within the very sight of the old Selene. By quickly letting go the anchors, the Thistle was brought up safe, doing no more damage than knocking down a piece of wharf. When certain that his ship was secure, Capt. England stood on the poop with the first mate looking at the wreck of the Selene in the distance. As they watched her a huge wave came smashing into the wreck, which bravely faced the blow, then shivered and broke apart. It seemed an impressive coincidence that the Selene had lain on that shore for so many years, weathering furious storms and the hard knocks of the waves without breaking to pieces, only to succumb before the eyes of the master who had been forced to abandon her to her fate twelve years previous.

MARINE NOTES.

Captain Gove of the bark Gerard C. Tobey, has been appointed to succeed Captain McClure of the steel ship Fort George. Both vessels belong to Welch & Co. It is Captain McClure's intention to go East, where he will most likely take command of a steamer now being built. He is an Easterner and during the number of years on this Coast has earned a good reputation as a navigator.

TWIN SCREW SHIPS.

U. S. Admiral Engineer Wonders They Are Not the Rule.

Rear-Admiral George W. Melville, engineer-in-chief of the U. S. navy, is quoted in the Marine Review as follows:

It is surprising that a single-screw steamer is still a paying investment. Hundreds of thousands of persons travel every year on the ocean, and it would seem as if every one of these passengers should be an active personal force in discouraging travel by such conveyance. Hundreds of instances could be cited where single-screw ships have had the misfortune to break their shafts, lose their propellers or suffer other casualties which have rendered them helpless, but which would have only delayed the twin-screw steamer. The experience of the Umbria, a sister ship to the Etruria, may be recalled. This vessel left Liverpool for New York in December, 1892, with 380 passengers on board. She encountered continuous bad weather for nearly a week, and when near the Newfoundland coast her propeller shaft broke. She was picked up by a passenger steamer, which attempted to tow her. The sea was too heavy for this undertaking, however, and the attempt had to be abandoned. From the time of the accident to the vessel, her chief engineer realized that the Umbria coull only be saved by making a temporary repair which would enable the ship to be moved by her own propelling engines. Through skill, almost bordering on genius, and by executive leadership of rare ability, the propeller shaft was repaired so efficiently that the vessel was able to resume her voyage, and, to the delight of millions of people in England and America, the ship reached New York under her own steam. The work of Chief Engineer Tomlinson of the Umbria was deserving of royal recognition. All sailors can tell tragic and yet inspiring tales of the sinking of single-screw steamers whose loss might have been averted if the ship had been fitted with twin-screw engines. About seven years ago the German gunboat Iltis was lost in a typhoon off the China coast. The ship was bravely weathering the hurricane until she lost her propeller. Although the crew and officers realized that the end was near, there was no fear in their hearts. Huddling together on deck, they raised aloft the flag of Germany to the topmast, and then they tried to drown the mad requiem of the tempest by cheering for Kaiser, home and for country. Even as the wild waves were overpowering the brave sailors of the Fatherland, the last remnant of the heroic band was seen clasping hands, and were heard singing, even in the jaws of death, that greatest of battle hymns—Luther's "Ein Feste Burg."

"There would be less going to sea upon the part of commercial travelers, tourists and the general public if they only knew of the physical condition of officers and men upon particular occasions. When men are under physical and mental strain for a protracted period it should not excite surprise that at times it requires the exercise of high moral courage and strong will power to continue on duty. Only a few years ago, from sheer exhaustion, one of the pilots of a ferryboat plying between Brooklyn and New York fell asleep at his post, after having been continuously at the wheel for over eighteen hours. As a result, there was a collision with another ferryboat and hundreds of lives were placed in peril. This sleeping on post upon the part of sea-going men, due to overwork, is a much more common occurrence than is realized.

There should also be a stringent national statute compelling ship owners to provide an adequate and efficient complement of men and officers both on deck and in the engine rooms of every sea-going passenger ship, for safely operating the vessel. No officer or member of the crew should be permitted to stand watch over eight hours a day on board any sea-going vessel. In addition to his regular watch duty, practically every man on board ship will be called upon for extra duty, for, when getting under way, coming to anchor, in times of rough weather, and when casualties occur, all hands are called to their posts.

"The maritime laws of all countries should prohibit any steamers which did not carry an adequate complement of trained men, which did not possess an installation of twin-screw, and which were not even constructed with double bottoms from regularly carrying passengers. These three requisites are necessary for efficiency as well as security—the inner hull is a complement of the second propelling engine, and the providing of an adequate complement is but simply the enactment of a just law preventing employers from overworking their help.

"It is a matter of experience that the best paying railroads are those which keep even in advance of the demands of their patrons. And so would it be in the case of ocean steamships if life-saving devices were employed before the law compelled their adoption. Every installation or change which had for its primary purpose the increased protection of the passenger would command the approval of the traveling public. The ocean liner which would make triple-screw installation its cardinal feature would reduce to a minimum the chances of its ever becoming helpless. Once let it be known how safe and reliable in such an installation, and the best paying ocean passengers would not be content to travel on any other type of steamer."

FOREIGN CAPITAL IN JAPAN.

Efforts to Be Made to Attract Money For Investment.

From Engineering.

Sir William Bisset, who is now in Japan making investigations into the financial and industrial conditions of the country on behalf of British capitalists, in an interview with the representative of the Japanese newspapers, is reported to have said that the future of Japan's progress is brighter than ever it was before, and that her industry and trade are destined to attain considerable development even without the help of foreign capital. In a country like Japan, however, which is young in regard to its foreign intercourse, it is unavoidable that the supply of funds should be insufficient, and that in consequence money should command a high rate of interest, the ruling rate being 9 to 10 per cent. at present. It is not wonderful, therefore, that the public should talk of the necessity of introducing cheap foreign money. They know that in England the rate is 2 to 3 per cent., and her capitalists are willing to invest their superfluous money in any profitable enterprise abroad. But in so doing they would not be content with interest below 5 to 7 per cent., according to circumstances. Even at such a rate the introduction of foreign capital would be attended with benefit to Japan, so that the establishment of regular connection between Japanese manufacturers or traders and English capitalists with a view to mutual advantage would result beneficially to both parties. It is understood that foreign capitalists are willing to invest, but they are of opinion that there are difficulties in the way, on account of some features in the Japanese law, which make it impossible to obtain the security which they wish. If that be so, it is to be hoped that the obstacles will be removed as quickly as possible. Turning to the question as to what kind of undertakings in Japan stand in greatest need of foreign capital, Sir William Bisset is represented to have stated that this need is felt most by the railways, both from the necessity of improving the lines already being worked and of extending them in future. Naturally, however, he was somewhat reserved in expressing a general opinion until he had further opportunity of investigation, and no doubt he will give his views fully on a future occasion. Count Okuma, who is an authority on Japanese financial matters, when recently addressing a meeting of the Japan Traders' Association, deprecated anyone taking a pessimistic view of the financial position in Japan. He considered that the economic development that Japan has achieved already, and will achieve in the future, is to be looked on with hearty satisfaction. Japan's progress has been made in thirty years, and in the last ten years the foreign trade had been more than doubled, and he advised the members of the association to do away with the impossible desire to jump up to the conditions of Europe at once. Japan was progressing steadily and rapidly, and the Anglo-Japanese alliance would give an impetus to her commercial activity in the East.

VICTORIA TIDES.

For the Month of September, 1902.
(Issued by the tidal survey branch of the Department of Marine and Fisheries, Ottawa.)

The time used is Pacific standard for the 120 meridian west. It is counted from 0 to 24 hours, from midnight to midnight. The height is in feet and tenths of a foot.

Date.	Days.	Time.	Height.	Time.	Height.	Time.	Height.	Time.	Height.
		h. m.	ft.	h. m.	ft.	h. m.	ft.	h. m.	ft.
1	M.	..0 49	7.8	7 51	1.9	14 58	7.1	20 11	5.0
2	Tu	..1 52	7.6	8 32	2.3	15 08	7.2	20 57	4.5
3	W.	..2 52	7.4	9 12	2.8	15 28	7.4	21 42	3.9
4	Th	..3 51	7.1	9 51	3.4	15 52	7.6	22 29	3.6
5	F.	...4 53	6.7	10 31	4.1	16 19	7.7	23 20	3.3
6	Sa	..6 04	6.3	11 12	4.8	16 51	7.7	.....	
7	S.	...0 15	3.2	7 31	6.4	11 54	5.4	17 26	7.6
8	M.	..1 14	3.1	10 12	6.1	12 39	5.0	18 03	7.5
9	Tu	..2 12	3.1	12 19	6.4	13 30	6.4	18 36	7.3
10	W.	..3 09	3.0	13 40	6.7	14 51	6.7	19 05	7.1
11	Th	..4 05	3.0	14 22	6.9	16 32	6.8	19 36	6.9
12	F.	...4 59	3.0	14 50	7.0	18 36	6.6	21 34	6.7
13	Sa	...5 49	2.9	15 06	6.9	18 48	6.3	23 02	6.6
14	S.	...6 33	2.9	15 12	6.8	19 00	5.9	.....	
15	M.	...0 08	6.7	7 12	2.9	14 02	6.7	19 36	5.4
17	W.	..2 08	7.0	8 27	3.2	14 42	7.1	20 47	4.2
18	Th	..3 05	7.1	9 04	3.5	15 03	7.4	21 29	3.6
19	F.	..4 04	7.0	9 42	4.0	15 30	7.6	22 16	3.0
16	Tu	..1 10	6.9	7 59	3.0	14 28	6.9	20 09	4.8
20	Sa	...5 60	6.9	10 23	4.6	16 02	7.8	23 07	2.5
21	S.	...6 22	6.8	11 08	5.2	16 37	7.9	.....	
22	M.	..0 02	2.2	7.46	6.7	11 59	5.8	17 16	7.9
23	Tu	..1 01	1.9	9 36	6.8	12 57	6.3	18 00	7.9
24	W.	..2 02	1.8	11 01	7.0	14 06	6.6	18 52	7.7
25	Th	..3 01	1.8	12 06	7.1	15 28	6.6	19 57	7.4
26	F.	...3 58	2.0	12 54	7.2	16 50	6.4	21 18	7.1
27	Sa	..4 53	2.2	13 26	7.1	17 51	5.8	22 52	6.9
28	S.	...5 46	2.6	13 30	7.0	18 40	5.1	.....	
29	M.	..0 18	6.9	6.36	3.0	13 26	7.1	19 24	4.4
30	Tu	..1 22	6.9	7 22	3.4	15 35	7.3	20 06	3.

Zero of above heights corresponds to 11 feet in the fairway of Victoria harbor.

Esquimalt (at Dry Dock.)—From observations during six months, May to October, compared with simultaneous observations continued at Victoria by Mr. F. N. Denison.

For time of high water, add 14 minutes to H. W. at Victoria.

For time of low water, add 17 minutes to L. W. at Victoria.

TAKING NO RISKS.

If the following story is to be believed, our country cousins will soon be smart enough even for the London sharper. A couple of Yorkshiremen, up for the Coronation, left the train at King's Cross in a very hungry condition.

"Noo, Bill," remarked one of them, "thoo knaws nowt aboot these Lunnon chaps an' their sharp tricks, an' it's just as weel as thoo's gettin' me to tak care o' tha. Leave everything to me, an' we sha'nt be ta'en down."

With which he marched straight up to a policeman and asked where they would be likely to obtain a "good breakfast?"

The guardian of the law good-naturedly indicated a respectable house, and the Yorkshireman then rejoined his companion.

"Noo, Bill," he said, "we knows wheer not to goa! Aw've been here afore, an' aw knaws a thing or two. 'Cos that chap wears a blue coat, 'e ain't forced to be a policeman. Aw'm taking noa risks. As he's recommended one spot, we'll steer clear on't, an' find a show for oorsels! When you comes to Lunnon, it's best to believe nobody. Aw can tell ye!"—London Tit-Bits.

See our new line of "20th Century" Suits, all going at sale prices. B. Williams & Co.

THE BUILDING AND GROUNDS

Arrangements Completed for Housing Stock at Coming Exhibition.

The buildings and grounds committee of the agricultural show held a meeting last night and put the finishing touches on the matter of providing accommodation for the live stock. Owing to a very great increase in the number of entries in this department, it has been found necessary to furnish extensive addition to the sheds and pens.

Messrs. Watson, Clarke and C. E. Revans, the members having charge of this parlicular line of duties, were authorized to proceed with the construction of the needed buildings.

The secretary was requested to address the Mayor and council, asking them to provide additional ventillation for the buildings. Another matter receiving attention was the changing of the position of the tables on which the apple exhibits will be arranged. These will be placed at the eact end of the floor in the first gallery, thereby affording more room for promenading.

There will be a meeting of the sports committee this evening, at which it is important that members should be present.

BUSINESS POINTERS.

Alex. Peden Victoria's fashionable merchant tailor, elsewhere in this paper announces to the public that his stock of fall goods is now complete. His patterns and designs are the product of the famous Huddersfield Mills, and the selection has been made with care and attention, so as to avoid a repetition of even a single pattern, and those making their selection for their fall suit can rest assured that there is nothing like it in the city. The make and fit can also be depended on as being good.

* * *

Winter is rapidly approaching, and the time for preparing for comfort confronts us, and the big slaughter sale of blankets and quilts and ladies' and children's woollen goods now going on at The Sterling, 30 Government street, makes it easy for everyone to secure comfort at reasonable prices.

FALL FAIRS.

Dates of Exhibitions Yet to Be Held.

The fall fairs are now in full swing throughout the province, and the general impression is that the advance in agriculture, and especially fruit growing is very marked, and proves that increased attention is being paid to this desirable branch. Vernon fair closes today; Kelowna, Maple Ridge, Mission, Surrey, Langley, Agassiz, Nanaimo and Ashcroft are over and the following is a list of those yet to come:

Vernon, Monday and Tuesday and Wednesday, 22nd, 23rd and 24th of September.

Kamloops, Wednesday, Thursday and Friday, 24th, 25th and 26th September.

Islands, Wednesday, 1st October.

Ladner, Friday and Saturday, 26th and 27th September.

Richmond, Tuesday and Wednesday, 7th and 8th October.

Central Park, Friday and Saturday, 26th and 27th September.

Saanich, Friday and Saturday, 26th and 27th September.

Coquitlam, Saturday, 27th September.

Chilliwack, Wednesday, Thursday and Friday, 24th, 25th and 26th September.

Comox, Wednesday and Thursday, 24th and 25th September.

Cowichan, Friday and Saturday, 26th and 27th September.

New Westminster, Tuesday, Wednesday, Thursday and Friday, 30th September and 1st, 2nd and 3rd October.

Victoria, Tuesday, Wednesday, Thursday, Friday and Saturday, 7th, 8th, 9th, 10th and 11th October.

A DESPERATE FAT MAN.

The fat man is subjected to various annoyances, which multiply and make life a burden to him if he becomes very stout. In Birmingham an immensely stout man, who keeps a restaurant, was asked so many questions about his embonpoint that, to obtain a partial rest, he published the following statement:

"I weigh 345 pounds.
"I am fat.
"I know I am fat.
"I am growing fatter every day.
"I cannot tell you how much longer I am going to get fat.
"Yes; I have a good appetite.
"No. I do not eat all the time.
"I do not remember when I was as thin as you are," etc.

There were forty-five more answers to questions that were put or might be put to the stout man every day. His last statement read as follows:

"If there is any question that you can think of that is not answered here, don't be at all bashful. Step up and enquire and I will try and answer it if possible."

Indignant Mother—"George, if you had a little boy who made himself as dirty as you are, what would you do with him?"

George, aged three, muddy from head to foot—"I—I'd wash him."

PAPER WAREHOUSE

No need to give your orders to Eastern travellers, as we are in a position to guarantee satisfaction.

Wrapping Paper, Paper Bags, Toilet Papers,

At prices as low as any house in Dominion. A Trial Order Solicited.

The Colonist

RUG TALK

OUR RUGS sell themselves. There is no doubt as to values. The variety is almost unlimited. Rugs to suit every room in the house. Rugs for cottages or mansions. Rugs that wear. Rugs that can be secured for a moderate consideration. We want to talk rugs with you. Come in and see our stocks.

Look Through Weiler Bros' Rug Stock

Present Price List
OF A VERY FEW

HEAVY PILE RUGS.
Size 2 ft. 6x5 ft 8, price.....$3.50
Size 2 ft. 3x5 ft. 2, price.....$3.00

AXMINSTERS.
Size 2 ft. 3x5 ft. 0, price.....$3.75
Size 3 ft. 0x5 ft. 3, price.....$5.50

HIT AND MISS RUGS FOR BEDROOMS.
Size 2 ft. 5x5 ft. 1, price.....$1.75

FINE MILTON RUGS.
(A new line of Dagdags.)
Size 3 ft. x5 ft. 3, price.....$8.50
Size 3 ft. x3 ft. 0, price.....$5.00
Size 2 ft. 3x4 ft. 6, price.....$5.50

FRENCH VELVET RUGS.
(Very Heavy.)
Size 2 ft. 3x4 ft. 2, price.....$5.00
Size 3 ft. 0x5 ft. 3, price.....$7.50
Size 2 ft. 3x5 ft. 0, price.....$7.00

Special: 4 ft. 3x6 ft. 3, Tapestry Rug for..$3.50
4 ft. 5x6 ft. 4, Velvet Rug for....$8.00

Look Through Weiler Bros' Rug Stock

TWO FACTS There are more people today than ever before suffering from stomach and liver troubles, which, in many cases, result from chronic

CONSTIPATION

Physicians all over the world have testified that the Best and Safest Laxative for the positive cure of Constipation, Disordered Stomach and Liver, is

Hunyadi János

NATURAL LAXATIVE MINERAL WATER.
ALWAYS ASK your Druggist for Hunyadi JANOS (Full Name) and see that you Get it. Substitutes are Worthless.

The E. B. Eddy Co.
HULL, CANADA
Manufacturers of all kinds of
Papers, Tubs, Pails, Washboards, Candy Pails, Jam Pails, Matches.

JAMES MITCHELL, AGENT

Pacific Coast Steamship Co.

For South Eastern Alaska.
LEAVE VICTORIA.

Spokane, 6 a. m., Sept. 29.

Leave Seattle.

City of Topeka, City of Seattle or Spokane, 9 p. m. Sept. 20, 24, 28, Oct. 2 and every sixth day thereafter.

FOR NOME.
Leave Seattle.

Senator, 9 p. m. Sept. 14, Oct. 10.

FOR SAN FRANCISCO.
Leave Victoria.

City of Puebla, Umatilla or Queen, carrying H. B. M. Mails, 8 p. m. Oct. 1, 6, 11, 16, 21, 26, 31, and every fifth day thereafter.

Steamers connect at San Francisco with company's steamers for ports in Southern California, Mexico and Humboldt Bay.

For further information obtain folder. Right is reserved to change steamers or sailing dates.

R. P. RITHET & CO., Agents, 61 Wharf Street, Victoria, B. C.
TICKET OFFICE—113 James Street, Seattle. M. Talbot, Commercial Agent
C. W. MILLER, Assistant General Agent, Ocean Dock, Seattle.
GOODALL, PERKINS & CO., Gen Agts.
C. D. DUNANN, Gen. Pass. Agent San Francisco.

CANADIAN PACIFIC NAVIGATION CO., LTD.

Time Table—Effective September 12th, 1902

ALASKA ROUTE—FOR SKAGWAY DIRECT.

	Lv. Victoria. 1 a.m.	Lv. Vancouver 11 p.m.
	—Per Charmer—	
Princess May ..	Sept. 14th.	Sept. 14th
Princess May ..	Sept. 24th.	Sept. 24th
	Leave Victoria. 11 p.m.	Leave Vancouver. 11 p.m.
Amur	Sept. 18th.	Sept. 19th
Amur	Sept. 28th	Sept. 28th

To Alert Bay, Rivers Inlet, Namu, Skeena River Points, Naas and intermediate points, Sept. 18, Oct. 2nd, Oct. 16th.

To New Westminster and way ports, Tuesday and Friday, 7 a.m.

To Ahousett and intermediate points, 1st, 7th and 14th day of each month, at 11 p.m. for Quatsino, Cape Scott and way ports, 20th, at 11 p.m.

For particulars as to time, rates, etc., apply to nearest agent, or
J. W. TROUP, Manager, Victoria, B. C.
E. J. COYLE, Assistant General Passenger Agent, Vancouver, B. C.
H. H. ABBOTT, General Agent, Victoria.

PALMS
A large stock of fine plants from $1.50 to $15.00 each
FRANCIS
THE FLORIST.
GREENHOUSE PHONE 98.
City Store 104 Gov't. St., Phone 210.

WANTED
Clean Cotton Rags, (good sized pieces) at the "Colonist" Office.

NOTICE TO CONTRACTORS.

School, Beaver Creek, Alberni.

Sealed tenders, indorsed "Tender for School, Beaver Creek," will be received by the undersigned up to noon of Wednesday, the 10th September, 1902, for the erection and completion of a one-room frame school house at Beaver Creek, Alberni.

Plans, specifications, forms of tender and contract may be seen on and after the 28th August, 1902, at the office of the Government Agent, Alberni, and at the Lands and Works Department, Victoria.

Tenders will not be considered unless made upon the printed forms supplied for the purpose, and the agreement to execute a bond appended to the form of tender is duly signed by the Contractor himself and two other responsible residents of the province in the penal sum of $250, for the faithful performance of the work.

The lowest or any tender not necessarily accepted.

W. S. GORE,
Deputy Commissioner of Lands and Works.
Lands and Works Department, Victoria, B. C., 25th August, 1902.

ore until 1904, after which there will be further deliveries at an advanced price until a more distant date.

Marine Iron Works
Andrew Gray, Prop.

ELASTIC CARBON PAINT for roofs, proof against weather and guaranteed for five years.

LURRICATING OILS of maximum efficiency; PULLEYS, BELTING, WASTE, and highest grade of Engineers' supplies always in stock.

All work receives individual attention of Mr. Gray.

Advertise in the Colonist

CANADIAN PACIFIC

And Soo Pacific Line
World's Scenic Route

LOWEST RATES. BEST SERVICE.

To all points in Canada and the United States. The fastest and best equipped train crossing the continent.

JAPAN AND CHINA.
EMPRESS OF CHINA .....Oct. 6
TARTAR .....Oct. 20
HONOLULU, FIJI AND AUSTRALIA.
MOANA .....Oct. 17
MIOWERA .....Nov. 14

CHEAP EXCURSION
—TO—
WASHINGTON, D. C.

Dates of sale, Sept. 29th and 30th. Final limit, November 30.

For full particulars as to time, rates, etc. apply to
E. J. COYLE,
A. G. P. A., Vancouver, B. C.
H. H. ABBOTT,
86 Government Street,
Victoria, B.C.

ATLANTIC S.S. SAILINGS

Montreal.
Parisian—Allan Line .....Sept. 13
Numidian—Allan Line .....Sept. 20
Tunisian—Allan Line .....Sept. 27
Corinthian—Allan Line .....Oct. 4
Lake Ontario—Elder Dempster Line.Sept 11
Lake Erie—Elder Dempster Line..Sept. 18
Lake Megantic—Elder Dempster Line .....Sept. 25
Lake Simcoe—Elder Dempster Line.Oct. 2
New York.
Campania—Cunard Line .....Sept. 13
Umbria—Cunard Line .....Sept. 20
Lucania—Cunard .....Sept. 27
Germanic—White Star Line.....Sept 10
Teutonic—White Star Line .....Sept. 17
Oceanic—White Star Line .....Sept. 24
St. Louis—American Line .....Sept. 10
Philadelphia—American Line .....Sept. 17
St. Paul—American Line .....Sept. 24
Boston.
Ivernia—Cunard Line .....Sept. 16
Saxonia—Cunard Line .....Sept. 30
Merion—Dominion Line .....Sept. 17
New England—Dominion Line ....Sept. 24

For all information apply to
H. H. ABBOTT,
86 Government St.,
Agent for All Lines.

THE WHITE PASS & YUKON ROUTE

To the Atlin, Big Salmon, White Horse, Hootalinqua, Stewart River, Klondike, Koyukuk and Yukon Mining Districts.

Daily train service between Skagway and White Horse.

J. FRANCIS LEE,
Traffic Manager,
Seattle, Wash., and Skagway, Alaska.

THE GREAT NORTHERN

75 Government Street, Victoria, B. C.

Passengers can leave and arrive daily by steamers Majestic or Rosalie, connecting at Seattle with Overland Flyer.

JAPAN-AMERICAN LINE.
Fortnightly Sailings.
KAGA MARU will leave September 23rd, 1902, for China, Japan and Asiatic ports.
K. J. BURNS,
General Agent.

PUGET SOUND NAVIGATION CO.

STEAMERS FOR PUGET SOUND POINTS.

Steamer Rosalie sails daily, except Wednesday, at 9 a. m.

Steamer Majestic sails daily, except Friday, at 8 p. m.

On Tuesday, Thursday, Saturday and Sunday the steamer Majestic calls at Port Angeles.

E. E. Blackwood,
100 Government Street.

OCEANIC Steamship Company

S. S. MARIPOSA, for Tahiti, September 25, 10 a. m.

S. S. VENTURA, for Auckland, Sydney 10 a. m., Thursday, September 25.

S. S. ALAMEDA sails for Honolulu, Saturday, Oct. 4, 2. p. m.

J. D. SPRECKELS & BROS. CO., Agents, San Francisco.
Or. R. P. RITHET & CO., LTD., Victoria.

Ladies' Hair Dressing Parlors.

Scalp Treatment, Shampooing, FACE MASSAGE, HAIRDRESSING. A large stock of Wigs and Switches always on hand. Combings made up into any style. Country orders promptly attended to. Wigs for hire.

Mrs. C. Koschc
55 Douglas St., Near Fort.

The Colonist.

WEDNESDAY, SEPT. 24, 1902.

PUBLISHED BY
The Colonist Printing & Publishing Company, Limited Liability.
No. 27 Broad St. Victoria, B. C.
PERCIVAL R. BROWN, Manager.

THE DAILY COLONIST.

Delivered by carrier at 20 cents per week or mailed postpaid to any part of Canada (except the city) and the United States at the following rates;

One year $6 00
Six months 3 00

THE SEMI-WEEKLY COLONIST

One year $1 50
Six months 75
Three months 40

Sent postpaid to any part of Canada or the United States.
TERMS STRICTLY IN ADVANCE.

NOTICE TO ADVERTISERS.

ADVERTISING RATES.

Agate measurement: 14 lines to the inch.

READING NOTICES—20c. per line each insertion, or $2 per line per month.

TRANSIENT AND LEGAL ADVERTISING—10c. per line for first insertion, and 5c. per line for each subsequent consecutive insertion; otherwise 10c. per line each insertion. Preferred positions extra, according to page, etc.

LIBERAL DISCOUNT on yearly and half-yearly contracts. For rates, etc., apply at the office.

FINANCIAL, INSURANCE and COMPANY REPORTS, 15c. per line for 100 lines or under; over 100 lines, 10 per cent. discount on each additional 100 up to 500; 500 lines or over, 10c. per line. Reports published in the Daily will be inserted in one of the Semi-Weekly editions for 50 per cent. additional to the Daily rate.

CONDENSED ADVERTISING (CLASSIFIED)—One cent a word each insertion; 10 per cent. discount for six or over consecutive insertions. Cash with order. No advertisement inserted for less than 25c.

BUSINESS or PROFESSIONAL CARDS—Of four lines or under, $2 per month.

BIRTHS, MARRIAGES AND DEATHS—$1 each, including insertion in the Daily and one of the Semi-weekly editions.

NO advertisement charged to account for less than $1.

$25.00 REWARD

Will be paid for such information as will lead to the conviction of anyone stealing the Colonist newspaper from the door of a subscriber.

THE GARRETSON FURNACE.

If the Garretson furnace can accomplish all that is claimed for it, it means a revolution in the mining and treatment of low grade copper ores. It would seem as though the enormous masses of low grade pyritic ore for which British Columbia is so noted, should give rise to a mining industry as great as that induced in South Africa by the introduction of the cyanide process. On all sides there are experiments, and on all sides a feeling of hope that the science of metallurgy is capable of solving the problems connected with our sulphide ores. The Garretson furnace will particularly affect one class of ore of which there is an enormous quantity in this province, namely, massive pyrrhotite, containing little gold and less copper. We do not pretend to any metallurgical knowledge, but it appears to us that this furnace will be able to utilize the sulphur in such ore as fuel, as well as its iron for the flux of more silicious ores, incidentally saving such gold and copper values as it contains, and that consequently ore of this character of very low grade will become commercially valuable. What this would mean to the mining district of Rossland alone not even those intimately acquainted with that district can have the remotest conception. Along another line of research another series of experiments has been going on, in connection, namely, with the possibilities of oil concentration. This attacks especially a different kind of ore. Some ores are low grade through the sparse impregnation with the precious metals of what is itself a massive sulphide, others through the sparse impregnation with metallic sulphide, itself of high grade, of silicious gangue matter. For the one class of ore the Garretson furnace, for the other the Elmore process, opens tremendous possibilities. Both will probably in the long run be conquered and rendered valuable by science. This country owes a debt, however, to other agencies besides scientific investigation. The pioneers and prospectors and the men who stuck by the mines through good and through bad report, and who developed them, should not be forgotten. A good example was shown at Crofton on Saturday. Vancouver Island is destined to be the seat of a great mining and metallurgical industry. We then saw an experiment carried out upon which every mining and smelter man in North America had an anxious eye. That experiment would have been carried out in any case, and the success of the new furnace demonstrated, but it would not have been carried out here, and upon Vancouver Island ore, but for the energy and initiative of Mr. Henry Croft. In admiration of a fine superstructure of applied science and fruitful industry, the men, such as he is, who have laid the necessary foundation, should not be overlooked.

VENEZUELA.

Under the shadow and supposed protection of the late lamented President Monroe, the Venezuelans are indulging themselves in all manner of characteristic impertinencies. They are threatened with a withdrawal of diplomatic relations on the part of Great Britain, which will be followed, no doubt, by a disciplinary course of gunboats and marines. It is very much to be hoped, and quite likely, that the United States will co-operate with Great Britain in reading Venezuela a lesson, which will have a profound moral effect in South America. It is quite intolerable that a lot of little piebald republics should have the impression that in every local turnup they can insult and injure every power which does business with them in their saner moments, without punishment, because their punishment would involve that power in trouble with the United States. This is a view of the Monroe doctrine which its most rabid American interpreter never intended to be accepted. But it is nevertheless a view of it which the action of the United States in a certain crisis could not but inspire in the minds of South American politicians. The sooner it is driven out of the heads of these gentlemen by a few salutary hard knocks the better. At the time of the Venezuelan crisis the United States was guilty of a grave breach of international amenity. It might have led to the most disastrous war of modern history, if the temper of both peoples had not been sounder than that of the government of one of them. The worst consequences were averted; but things of that kind are bound to have consequences all the same. One of them is the impertinence of such miserable collections of human beings as are dignified by the name of states in South America. When a staid and sober citizen of wealth and position breaks out on the public street against his neighbor in vulgar hostility and abuse, the effect upon the street loafers must be bad. In a similar way the international rag-tag and bobtail of the South American republics received a demoralizing lesson from which they have not been slow to profit and which must be corrected.

A FISCAL UPHEAVAL.

The Times, after dealing with our attack upon the Templeman mining policy of free trade in mining supplies, winds up by saying: "Nevertheless the Colonist should keep its riotous imagination in leash. There will be no such tremendous fiscal upheaval as that which it founds its essay upon." We are glad to be assured of that. One of the peculiarities of the present government is that its cabinet ministers go about the country making all kinds of statements about what should be done without the government's having the slightest intention of giving effect to their statements. We were merely trying to show the logical development of such doctrines as those propounded by Senator Templeman. We were fairly certain that these doctrines had no relation to any action contemplated by the government at Ottawa, but are glad to have this confirmed from authoritative sources. This peculiar idiosyncracy on the part of members of the present cabinet is apparently that imitation of their leader, which is the sincerest form of flattery. Before he got into office, he declared for "free trade as they have it in England." We all know as a matter of history that the "fiscal upheaval" (we are indebted for the phrase, it is a good one) which that would have involved did not take place. His followers say the tariff has been reduced. But it would require Sam Weller's magnifying glass to discover in what essential particulars, or upon what principle of fiscal policy the reductions have been made. The National Policy has not been applied to new industries, such as that of lead mining, for instance, and, as a consequence, that industry has been bled white by the United States Smelting Trust. However, we apologize for having ventured to discuss any proposals as to policy made by Senator Templeman, as if they were intended to be taken seriously; we plead guilty to a "riotous imagination" in so thinking; and in future we shall be careful to treat his ministerial pronouncements with the indulgence and levity due to their declared character.

TOURIST HOTELS.

A very general feeling exists that steps should be taken to replace the Mount Baker Hotel. We are all beginning to realize what a splendid asset our annual volume of tourist traffic is to the city of Victoria. To cater for it forms a legitimate avenue of expansion which should be exploited to its fullest extent. Hotels of the character of the one destroyed are undoubtedly drawing cards, and indirectly bring a good revenue to all the business interests of the city. We have no practical suggestions to offer regarding the replacement of this asset. They would be out of place if we had. But in speaking of a very general feeling, we may be excused for hoping that it is not too general to be sufficiently particular. We are practically near the close of the season for tourists. The homing tendency that the fall of the leaf brings on is beginning to show itself. It is a long time till spring, but after all, not so very long, and if anything is to be done, it should be set in train now. It would be a pity to lose a valuable asset to the city's trade by permitting a gentle feeling of regret to absorb the energy necessary to replace it.

SOUND DOCTRINE.

We quote the following from the Montreal Herald, with the remark that to us it appears to be absolutely sound political doctrine unless the uniform experience of self-governing countries is to carry no weight against impracticable theory:

The Globe appears to think there is nothing for it in Ontario but a coalition government. Perhaps the Globe is right, for it may come to a question rather of what is practicable than of what is preferable. But the Globe also seems to be coming round to the view that a coalition government, a government of all the talents, may be preferable as well as practicable, that party lines had better disappear, and that the best men should be put into the administrative offices, irrespective of their party affiliations. Public opinion, we imagine, is hardly prepared to follow that far. It might be easy to form an adminstration, but who is going to form the organization to watch the administration? It does not follow that because in Ontario the executive government has during thirty years been clean-handed, there is no further need for watching it. Jealous criticism of every act of government is an essential function of representative institutions. Given a coalition of the best men of both parties in the Ontario Legislature, where is that jealous criticism gong to come from? And how, except by the same agencies as of old, are able men to be stimulated to go into the Legislature? A coalition may be good as a makeshift; as a permanent institution it would be a dangerous nuisance.

A FAMILIAR GAME.

The Liberals in Ontario are now playing a game which has a certain appearance of familiarity. They have ruled Ontario with an iron hand for many years. They have perfected a party machine of extraordinary power and efficiency. In a wild effort to retain power after the heart of the people had gone cold to them, they have debauched the electorate and corrupted the polls by every method known to ingenious but unscrupulous politicians. Not every Liberal politician, certainly, has been act and part in these astonishing political crimes which of recent years have disgraced the history of Ontario. But the party as a whole cannot evade the responsibility of connivance and complicity. The result of the last elections has been to produce what the leading organ of the Liberal party in Ontario is pleased to call a deadlock. It may be noted that it is only a deadlock because the dead grasp of the Liberal party will not relinquish its hold upon office. If the constitutional course of a prompt resignation by Mr. Ross, and an appeal to the country by Mr. Whitney were carried out, there would be no symptoms of a deadlock anywhere. But under present conditions there is a temporary deadlock. Here is the solution proposed by the Toronto Globe:

What is the course to be pursued in such a case We are strong believers in party government when the conditions of party government can be fulfilled. The parties ought to be divided by some definite issue, and one of them ought to be able to command such a majority in the House as will enable the government to carry out its policy without obstruction. The former condition is desirable, the latter is absolutely necessary. Without, therefore, conceding that party government in Ontario is at an end, we certainly think that there are strong arguments for suspending it until some definite issue arises, or until the people are prepared to give their confidence without reserve to one party or the other.

Is not that an extraordinary attitude on the part of a political party which has sunk everything of political decency in the interests of partyism in Ontario? The Liberal party is a very charioteer of the car of Juggernaut over its opponents so long as it is victorious, but just as soon as it is defeated, it begins to burrow like a mole, and to accomplish by subterranean methods what it cannot do in open day. It poses as putting country above party and invites its opponents to surrender to hypocrisy what they have won from incompetence in open fight. For such posing no more suitable, more perfect, more unctuous organ could have been selected than the magnificently Pecksniffian Toronto Globe.

The Rev. Edgar Gardner Murphy, of Alabama, the author of a pamphlet entitled, "The Case Against Child Labor," says, among other things, that of the 45,044 textile operatives in North Carolina, 7,996 are under 14 years of age, while the average wage of the child has decreased from 32 to 29 cents per day in that state. In some places in the South the daily wage is as low as 9 cents a day, and this for twelve hours of labor! In all, it is estimated that there are at least 22,000 such child victims of rapacity and selfishness in the South, and from 9,000 to 10,000 of these are under the age of 12.

A good old-fashioned election campaign is beginning in the Yukon. To our notion, if the people of the Yukon elect Ross, they will put themselves out of court so far as complaints against the administration go. The political methods by which Clifford Sifton is accustomed to win elections should not have much effect in a mining camp. It will require cold-blooded ballot stuffing to prevent the result from being fairly indicative of the public sentiment of the Yukon.

Says the Free Press News Bulletin of Winnipeg, speaking of Conservatives: "They must chuckle when they observe the agile Mr. Tarte working overtime in an endeavor to cut his own throat and those of his party associates. Naturally they are quite ready to cheer him on." Naturally.

The Montreal Gazette says there is little that is Conservative in the British Columbia Conservative platform. The Montreal Gazette had better attend to its own bishopric, and when it has made its brand of Conservatism popular in Montreal, preach to us in British Columbia.

W. S. Stratton has left all of his enormous fortune to be expended in building and maintaining a home for sick persons in Colorado. His son and his executors receive $50,000 a piece, the former on condition only that he does not contest the will.

The profits of the Le Roi mine for July were $108,348.51. But for some time yet the mine will make a better showing in the ledgers of the Bank of Montreal than on the balance sheet of the Le Roi company.

Mr. Tarte remarks that it will be found that Sir Wilfrid Laurier agrees with him on the tariff question. If he does, the time is ripe for Sir Wilfrid Laurier to restore his Cobden medal to its donors.

A young man in England committed suicide after reading one of Marie Corelli's books. They tried to resuscitate him with a dose of Hall Caine, but he was too far gone.

LETTERS TO THE EDITOR.

SALT SPRING ISLAND FRUIT.

Sir,—In your issue of the 12th inst., (Semi-Weekly) I notice a statement as regards the bad packing of Salt Spring Island fruit. In justice, to the fruit growers of the island, I may say that such cases as your informant quoted are decidedly in the minority. There are, of course, some growers here, as well as elsewhere, who will not pack their fruit properly and honestly, in spite of all the information and practical demonstration which is supplied gratis by the Board of Horticulture, and by the British Columbia Fruit Growers' Association. I have just returned from a tour of inspection of the orchards on the island, and have closely observed the fruit growers gathering and packing their fruit for market and, with a very few exceptional cases, apples are carefully handled and placed in rows throughout the box, the same as imported fruit. That such cases as your informant states do occur, I have no doubt, but personally I have this season seen no fruit leave the island wharves in other than standard packages, and I contend that instances of slovenly packing of fruit are the exception and not the rule. May I suggest to the fruit dealers of Victoria that the remedy lies in their own hands, and that a strict refusal to accept improperly or dishonestly packed fruit would soon lead to a better state of affairs, for there are some men who, as long as the dealers will accept their fruit, will continue to send it improperly packed. The quality of the island fruit will bear favorable comparison with any in the province, and it is a matter of regret that by the action of the few, the standard should be thereby lowered.

WM. E. SCOTT.

Ganges Harbor, Sept. 18, 1902.

NAVAL RESERVE.

Sir,—In common, doubtless, with many others, I have read in your columns with pleasure and appreciation the very timely remarks, at the banquet to him in this city, of the Prime Minister of Australia upon the duty of the dependencies of the Empire to assist in the defence thereof, particularly so far as the Royal Navy, "the first line of defence," is concerned. Sir Edmund Barton was quite justified in drawing attention to the remarkable apathy on this point which exists in Canada as a whole, we seemingly being quite content to dwell in that respect in a fool's paradise of fancied security of our own creation. Under these circumstances(it is a little unfortunate that it was not pointed out at the time to the distinguished visitor that there is one province of Canada which has taken the lead in this grave matter, and lately spoken plainly through its representatives in regard to what is our manifest duty in the premises. The province I refer to is our own, and I ask you to kindly print the accompanying resolution of our Legislature, passed at the instance of this League.

You will observe that the plan of establishing naval reserves in Canada wholly overcomes the objection raised by some that this Dominion should not lose control over its own funds, and vote money for Imperial concerns without representation, to be possibly mismanaged by the British Parliament. We propose that the money should be expended in Canada by the Canadian Parliament in the establishment of Canadian naval reserves as an invaluable accessory of trained Canadian reserve forces to be placed at the disposal of the Imperial navy in time of war.

It is submitted that for a beginning, this plan is at once imperialistic, patriotic and businesslike.

ARCHER MARTIN.
President Navy League, B. C. Branch.

Resolution of the Legislative Assembly of British Columbia re Naval Reserves.
(Unanimously Passed June 20th, 1902.)

Whereas Canada, the greatest of the self-governing dependencies of the Empire, whose extensive seaboards on the Atlantic and Pacific oceans render naval protection of vital importance to her very existence, has from the beginning of her history had the benefit of such protection afforded by the Royal Navy without contributing anything to the cost of maintenance thereof;

And whereas the further continuance of such a state of affairs is not only undignified, but it is incompatible with the present standing of our country as a prosperous nation:

And whereas British Columbia, the largest province of Canada, embraces within its boundaries the whole of Canadian territory bordering on the Pacific, and is therefore more concerned in the naval supremacy of the Empire than any other province of confederation:

Be it therefore resolved that the time has now arrived when Canada should assume her fair share of the cost of the naval protection afforded as above mentioned:

And be it further resolved that the contribution to be made by Canada towards the attainment of the above object should primarily take the form of establishing and maintaining reserves for the Royal Navy at such points in the Dominion as are best suited for that purpose, and if possible, that training ships for boys should be supplied and maintained at these points:

And be it further resolved that an humble address be presented to His Honor the Lieutenant-Governor, requesting him to communicate with His Excellency the Governor-General in Council, asking him to take such steps as will bring about the attainment of the above objects.

HON. WM. TEMPLEMAN.

Sir,—Your editorial in this morning's Colonist, headed, "A Clear Issue," in which it is stated on the authority of the Kootenay Mail, that I "had formulated the Liberal policy for the province of British Columbia," which is explained to be the "removal of the duties on mining machinery, dynamite, candles, steel rails and milling machinery," is founded upon a misstatement and is therefore quite inaccurate. I have not, as yet, read the Mail's article, but taking your interpretation of it as being correct, I desire to say that neither to the Mail representative nor to any other individual, did I express any opinion on the tariff, in whole or in part—neither my own view nor that of the government. You will, I am sure, recognize the importance to me as well as to the great industry concerned, that no inaccurate or misleading statements should be made in such an important connection. On second thought I am sure you will admit that the policy of the government on tariff matters is never "formulated" in the manner stated. I may be new to the business, but I know too much for that. Changes in the tariff are invariably first announced by the Minister of Finance when he brings down his budget.

W. TEMPLEMAN.

A Nice Line of French Wines
HIGH GRADE. ONLY A LIMITED QUANTITY. CHEAP FOR CASH.

CHATEAU LA ROSE, Qts
CHATEAU LA TOUR, Qts
MARGAUX, Qts
ST. JULIEN, Qts
HAUT SAUTERNE, Pts

ONLY FROM
Erskine, Wall & Co.
TELEPHONE 88. THE LEADING GROCERS.

FOR SALE

About two miles from Crofton, farm of 80 acres, 7 roomed house, barns, etc. Orchard of 60 trees in bearing. Good local market. Apply,
J. MUSGRAVE,
17 Trounce Avenue.

PROVINCIAL PRESS.

From Rossland Miner.

The chances of the Rossland Civilian Rifle Association doing any shooting on any range this year are very dim; so dim, in fact, that the members of the association are ready to cry quits for this year. The association during the early part of the season had everything prepared for a successful year on the ranges, but owing to one thing or other that was continually coming up, and the fact that suitable ranges could not be secured, no shooting of any character whatever has been done by any members of the association. Some time ago those at the head of the association thought that they had everything arranged, a range secured and the ammunition and rifles on hand ready for use. In fact, the future looked exceedingly bright, until the ground over which the intended ranges were to have passed was surveyed, when it was found that owing to a terrific drop at the 200 yard range the ground was not suitable for the purposes intended. Committees have spent time and money looking around the country to find another spot that would afford a good shooting range, but wherever a level spot was located it was found that it was either crossed by wagon roads or trails, facts which prevented them ever being used for the purposes of the association.

FIGHT WITH BEAR.

From Nanaimo Free Press.

D. Elliott and A. Nash who were out in the vicinity of Boulder river about sixteen miles from the city, last week, had an interesting experience on Friday morning with a large black bear. Messrs. Elliott and Nash were returning home and were on the side of the canyon through which the river runs when they saw bruin on the other side of the canyon feeding on blackberries. They took a shot at him and one bullet strick the bear over an eye. Bewildered with pain, bruin scrambled down the side of the steep canyon, crossed the stream and up the other side, coming straight for his assailants. Just as he appeared above the edge of the bank on this side and was within about twenty-five yards of the hunters, he received another bullet, this time in the neck, which sent him rolling down into the water, dead.

ARMSTRONG CREAMERY.

From Vernon News.

On Saturday, 13th inst., the creamery at Armstrong was taken over by the directors. Mr. Walworth, the contractor for the machinery, and Mr. Moberly have done their work well, and the Okanagan now possesses a creamery plant superior to any in British Columbia. Too much praise cannot be given to Mr. Walworth. The creamery will be a lasting credit to him and to Messrs Richardson & Co., of St. Mary's, Ont., the builders of the machinery. The directors have also done exceedingly well, extras amounting to but $12 on building and $16 on plant. Owing to the second assessment on the shares not being promptly paid it was impossible to pay Mr. Walworth in full, and the directors have 60 days in which to pay the balance. It is hoped that the shareholderss will remit amounts due immediately. The company have engaged an experienced butter maker from the Coast, and the coming week will see the creamery in operation, the first regular churning commencing on Thursday. All patrons living in Vernon and neighborhood should communicate at once with C. B. L. Lefroy, who will arrange all details. Vernon residents will be able to purchase a first class creamery butter at their stores during fair week.

POST OFFICE WANTED.

From Vernon News.

The residents of Gellately's Landing, on Okanagan lake, to the number of about 30, are pressing upon the postal department the necessity of establishing an office at that point. Their clai mfor consideration in this matter is a just one, and we hope it will meet with a favorable reply from the post office officials.

THE INDIAN ARMY.

Fine Organization Which Lord Kitchener Will Command.

There is a flutter in military headquarters at Simla over the approaching arrival of Lord Kitchener to assume command of the army in India.

For many years this army has been growing in strength and efficiency. Factory after factory has been established in India for its supply. Vast trains of well organized transport have come into existence. Regiment has been added to regiment, battery to battery, squadron to squadron. The whole has been tried in the fire of hard and continually recurring frontier fighting, until the command of its quarter of a million soldiers—Sikhs, Gurkhas, Jats, Pathans, Rajputs and Englishmen—is recognized as a bigger thing than anything short of the headship of the home forces.

India had no difficulty in pouring 10,000 British troops into Natal at the beginning of the South African war, and in supplementing them afterwards, so that, in all, she sent 22,000 men, including followers, to take part in the struggle with the Boers. She also furnished 37,500 native troops and followers and 1,300 British officers and men for the China expedition, besides five native regiments for colonial garrison duty. Her total contribution for the services of the Empire, while the South African war was in progress, thus amounted to 64,000 men. She also sent to South Africa and China 20,000 horses and baggage animals, 21 million rounds of ammunition, 114,000 projectiles and shells, 940,000 great coats and other garments, 169,000 blankets, 42,000 tons of fodder and rations, 11,000 tents, and 11,000 sets of saddlery.

The whole makes a respectable total; but it could have been multiplied by five had Great Britain consented to the employment of native troops against the Boers. How native troops would have acquitted themselves had they been given the opportunity is sufficiently shown by what they accomplished in China, where regiments largely from Bombay and Madras, and by no means the pick of the Indian army, were the first inside the legation walls at the relief of Pekin.

The manufacture of Lee-Metford rifles and cordite will shortly commence in India. Large gun-carriage works are nearly complete. Shells and small-arm ammunition are already being turned out in enormous quantities. The making of artillery has only to be decided upon by the government of India, and sanctioned by the Secretary of State, and it could be rapidly undertaken, excellent ore, suitable coal and extraordinarily cheap labor being available.

All this is being accomplished without contribution from the British taxpayer. Indian revenues pay for everything connected with the Indian army, including not only the pay and upkeep, but even the cost of recruiting the British regiments employed. The re-armament of the entire force with modern rifles, now nearly completed, has been carried through without either borrowing or skimping on the part of the Indian Treasury.

Everything is well up-to-date. It was India which set an example to the world in clothing its forces in khaki. It is India which is today founding mounted infantry schools and devising modern manoeuvres, in which 40,000 troops will be engaged next December about Delhi practising the lessons of South Africa.

It is at this point that Lord Kitchener takes over the commander-in-chief-ship of the Indian army. It is safe to prophesy that in his able hands this fine fighting force will increase still further in efficiency and strength, and in its ability to supply itself, without calling upon any other country, with warlike stores, including arms and ammunition. A quarter of a million fighting men, kept up continually for the defence of the British Empire, without costing the Mother Country a penny, claim the very highest military talent that England can produce to lead and direct them. The sending of Lord Kitchener for the purpose is a recognition of the justice of this claim, and is welcomed in Calcutta and in Simla, round Sikh camp fires and in Gurkha outposts, as an indication that the efforts which India has made are appreciated, and that India subjects of the Empire will not again be denied, as they were denied in South Africa, the privilege of taking equal share with the home army wherever there is hard fighting to be done.

THE SKIN ON FIRE

So dreadful are the sensations of burning, itching eczema that the skin is all on fire. The stinging, biting fires of eczema are quenched by the use of Dr. Chase's Ointment. The first few applications may cause a little uneasiness but cure is sure to result and the skin is healed without scar or blemish.

Boys' Suits, Reefers, Overcoats and Waterproofs, at sale prices. B. Williams & Co.

"Your brother, the dentist, is very slow and torturing at pulling our teeth."
"I know he is; but you see he's rich, and only follows the business for the pleasure it gives him.

If ever there was a specific for any one complaint, then Carter's Little Liver Pills are a specific for sick headache, and every woman should know this. Only one pill a dose. Try them.

FOR SALE
CHARCOAL AND POTATOES
L. S. HONG LEE CO., 159 Government Street.

The H. B. A. Vogel Commercial College
We teach thorough office methods entirely and use no text books or "system" for bookkeeping. We teach and place our students into positions in six months. Shorthand and typewriting. Send for illustrated prospectus.
P. O. Box 847. Vancouver, B. C.

SPENCER'S

Sale of Linens

Also Important Ribbon and Lace Sale Today.

More New Black Dress Materials opened yesterday, on Sale Today.

SEE WINDOWS

For Special Values in Men's and Ladies' Umbrellas Today.

THE FINE ART

Of skilful merchandising lies in attaining a lower price without sacrifice of quality. That has been the watchword of this business and so it follows, we need no expediency to emphasize that truth. Comparisons sustain the claim that we are never undersold.

SOAPS THIS WEEK:—
DR BARCLAY'S, per box ..... 10c.
ALMOND CREAM, per box ..... 10c.
SAVON, 2 boxes for ..... 25c.
OLD BROWN WINDSOR, per dozen cakes ..... 25c.
JUST ARRIVED—Fresh supply Swiss Breakfast Edam and Lymburger Cheese.

THE SAUNDERS GROCERY CO., LTD. PHONE 28. 39 & 41 JOHNSON ST.

SPECIAL RATES
—OF—
INSURANCE
On Private Dwellings and Contents.
—IN—
THE LONDON MUTUAL FIRE INS. CO.
Established 1859.
OTTAWA FIRE INS. CO.
E. G. B. BAGSHAWE,
District Agent.
Tel. No. 697. 35 Fort St.

MUST BE SOLD.
Two lots in James Bay, on car line, near Park, $800 cash. Apply to
SKINNERTON & ODDY,
106 Government St.

...AT THE...
BANK EXCHANGE
You can get a big glass of
PACIFIC BEER
ONLY 5 CENTS.
This is the only imported beer to be had on draught in the city

The Whole Story in a letter:
Pain-Killer
(PERRY DAVIS')
From Capt. F. Loye, Police Station No. 5, Montreal:—"We frequently use PERRY DAVIS' PAIN-KILLER for *pains in the stomach, rheumatism, stiffness, frost bites, chilblains, cramps*, and all ailments which befall men in our position. I have no hesitation in saying that PAIN-KILLER *is the best remedy* to have near at hand."
Used Internally and Externally.
Two Sizes, 25c. and 50c. bottles.

Steam Carpet Cleaning
BROCK & ONIONS
TEL. 846. 52 FORT ST.
Carpets taken up, cleaned and relaid. All orders promptly executed, and satisfaction guaranteed.

LIME FOR SALE.
ATKINS BROS.
Will supply lime to contractors at
50 Cents Per Barrel,
Contracts made for a year or upwards.
COLWOOD LIME KILNS.

THE ROYAL BANK OF CANADA.
Capital Authorized $3,000,000.00
Paid-up Capital—Reserve and Undivided Profits 3,701,882.00
SAVINGS BANK.
A General Banking Business Transacted.
OFFICE:
Cor. Government and Fort Sts.

MILLINERY OPENING
Wednesday Sept. 17
AND FOLLOWING DAYS.
Mrs. W. Bickford
61-63 FORT ST.

EDUCATIONAL.

THE ALEXANDRA ROYAL COLLEGE OF MUSIC AND ART.
HERR PEJE STORCK, - - - Director
Rooms—Adams Block, 15 Broad Street, Victoria, B. C.
Will open on September 15th next, and will offer unequalled advantages for instruction in the following branches:
Piano, Violin, Pipe Organ, Mandolin, Guitar, Orchestral Playing, Singing, Theory and Harmony, Ralston Physical Culture, Modern Languages.
Arrangements are being completed for classes in Dramatic Art, Drawing, Painting and Modeling.
Piano Department:—
Herr Peje Storck, Medalist of the Stockholm Conservatory and First Prize Winner with the highest distinction of the Brussels Conservatory. Principal — Miss Taylor, of Vancouver, and Miss Harris.
Musical Kindergarten—Miss Amina Wey and Miss Green.
Violin Department—Mr. Herbert Ritchie, of the Brussels Conservatory, pupil of Ysaye, Caesar Thompson and Wilmelmj, Principal.
Vocal Department—Mrs. W. E. Green.
Pipe Organ—Mr. G. Jennings Burnett, F.V.C.M., Organist of the St. Andrew's Presbyterian Church, Victoria.
Mandolin—Mrs. D. R. Harris. Guitar—Miss Harris.
Theory and Harmony—Mrs. Boulton, Associate of the London Royal College.
Orchestral Playing—Mr. J. M. Finn, Bandmaster of the 5th Regiment.
Modern Languages:—
German—Mrs. A. H. Mgr. Morgan.
Italian—The Director.
The instructor in French will be announced later.
The most approved methods of the European Conservatories will be followed.
Intending pupils may enrol their names at any of the piano salesrooms in the city.
For particulars apply to the Secretary.

The British Columbia Ladies College.
This is a high class Residential and Day School for Young Ladies.
The usual preparatory, academic and collegiate courses are taught in all branches.
Music, Instrumental and vocal; Drawing and Painting; Modern Languages; Domestic Science, and other special Departments are under the care of an efficient staff of teachers.
The College is situated in the City of Victoria, B. C., 57 Alfred street, in a very healthful part of the city.
The college opens on Wednesday, 1st October, 1902.
For terms, etc., apply to Rev. Joseph McCoy, M.A., Principal.

ABSOLUTE SECURITY.
Genuine
Carter's Little Liver Pills.
Must Bear Signature of
Brent Good
See Fac-Simile Wrapper Below.
Very small and as easy to take as sugar.
CARTER'S LITTLE LIVER PILLS.
FOR HEADACHE.
FOR DIZZINESS.
FOR BILIOUSNESS.
FOR TORPID LIVER.
FOR CONSTIPATION.
FOR SALLOW SKIN.
FOR THE COMPLEXION
GENUINE MUST HAVE SIGNATURE.
Price 25 Cents. Purely Vegetable. Brent Good
CURE SICK HEADACHE.

Pellew-Harvey, Bryant & Gilman
PROVINCIAL ASSAYERS,
Mining Engineers and Metallurgists
Ores Analyzed. Control Assays.
Properties examined and sampled.
Trial Shipments. Smelter Tests.
Victoria—Opposite Driard Hotel.

EVERY COUGH MEANS

One step nearer consumption. Records show that this terrible disease makes its first appearance as a simple cough allowed to go uncured. If you want a remedy that can be depended on to stop the cough right short, get

Bowes Bronchial Balsam

All we've got to say about it is that if you do not like the taste or the effectiveness with which it cures, come right back and get your money. We have made this cough cure for years, and we know that it is a cure, but you do not know it—so we make this guarantee in order get you started right. PRICES 50c. AND 25c.

CYRUS H. BOWES

Chemist, 98 Government St., near Yates street. Telephone 425.

In Flavor and Aroma Perfect

NUGGET CIGAR

PACIFIC CIGAR CO., 105 Johnson St.

BUSINESS LOCALS

Special — Carpenters' Tools at Cheapside. *

Lawn Mowers and Grass Shears at Cheapside. *

Make no other engagement for October 9. City Market hall is the place. *

If you have beauty,
I will take it.
If you have none,
I will make it.
SAVANNAH, Photo.
Five Sisters' Block.

J. & J. TAYLOR'S FIRE-PROOF SAFES —AND— VAULT DOORS

John Barnsley & Co.
Agents.
115 GOVERNMENT ST.

Fire Guards at Cheapside, air-tight heaters at Cheapside; bird cages at Cheapside. *

Imperial Ceylon Tea—Erskine, Wall & Co., sole agents. *

"Quaker" Ceylon Tea in lead packets, leads all others. Take no other. *

The nights are growing colder, and your attention will soon be turned to the necessary consideration of warmer bed clothing. You cannot do better than look through our early consignment of blankets and Eider Down quilts. Weiler Bros. *

C. & C.

SMOKE UP

Campbell & Cullin,

Trounce Avenue and Government Street

Lumber Camp—Cook stoves and ranges at Clarke & Pearson's, 17 Yates street, Victoria. *

We have sold a goodly number of the pictures recently advertised, but others have taken their place on our show room walls and these (like the first lot) are marked at quick selling prices. A few nice pictures will furnish a room as well as anything we know of. Weiler Bros. *

Jno. D. Rockefeller was office boy for a newspaper. He isn't any more—he saved and invested. We may not all become millionaires, but independence is wealth, and is possible to all provided you adopt the systematic savings plan offered by The B. C. Permanent Loan & Savings company. *

Common Sense Economy

Is common sense buying—getting value for your money. We offer the very best Ceylon or Indian Teas for 35c. per lb. What more you pay is thrown away.

DIRECT

Importing Tea & Coffee Co.

Cor. Douglas and Johnson streets.
PHONE 803. VICTORIA, B.C.

The Dallas Hotel will be open to the public during the winter season. The house is well heated and special rates to steady boarders can be obtained from the clerk at the hotel. *

The Ladysmith society will give a concert and dance in the A. O. U. W. hall, upstairs, on Thursday, the 25th, at 8 p. m. Tickets 25c. Ice cream sold. *

Mrs. Taylor photographs people in their houses or gardens. Orders will be received at Sommer's during this week.

POINT COMFORT.

(Mayne Island, B. C.)

Bathing (sandy bottom), boating, shooting, fishing, lovely drives and walks along coast. Fresh bracing Gulf breezes. Rate $12 a week. Fare, Victoria, $1.

Ten cases latest American Hats, $2.50 each, wo th $3.50. B. Williams & Co.*

What do you need to transform your home from the cool accessories of summer to the warm necessities for winter. Whatever your house need may be, the store can supply it. Weiler Bros. *

NEW NECKWEAR

We are showing a very large range of the NEWEST, BRIGHTEST and up-to-date styles in NECKWEAR.

Also to hand another vast assortment of

MIDGET BOWS and MIDGET STRINGS

Call and have a look at this nobby line.
64 Government Street.

Sea & Gowen

MEN'S FURNISHERS AND HATTERS.
64 Government Street.

Fire Insurance

General Agents, The Norwich Union of England, The Western Assurance Co., of Toronto.

Heisterman & Co.

Local News.

Smoking Concert.—Ye Olde London Wanderers will give a smoking concert at the Imperial hotel on the evening of September 30.

The Pound Party.—Additional donations to the Protestant Orphans' Home, omitted from the published list, were: One box untrimmed hats, A Friend; sack of flour, A Friend; tea, Mrs. George Smith.

Library Site.—Alderman Vincent expresses himself as strongly in favor of having the Carnegie libary built on the triangular piece of ground bounded by Government street, Wharf street and James Bay.

The Lepers.—The Leper mission auxiliary of Toronto has decided, if possible, to charter a tug which will carry Chinese missionaries from Victoria to Darcy Island frequently, to minister to the unfortunates confined there.

Again Remanded.—The trial of Col. Hayes, accused of obtaining money under false pretenses from Capt. John Irving in connection with a sale of stock in the Nahmint mines at Alberni, was called in the police court yesterday and remanded until today.

Ashcroft Show.—The show of the Inland Agricultural Association takes place at Ashcroft on Thursday and Friday, the 25th and 26th inst., not as previously stated, on the 22nd.

"Judas Maccabaeus."—The regular weekly rehearsal of "Judas Maccabaeus" takes place this evening, in the schoolroom of the First Presbyterian church, Blanchard street, at 8 o'clock, prompt. All who intend taking part are earnestly requested to be present.

Death's Hand.—Thomas Edwin Williams, of Courtney, B. C., died at the Royal Jubilee hospital last evening. He was 30 years of age, and a native of Nova Scotia. His remains will be shipped this evening from the parlors of W. J. Hanna to his home for enterment.

Drowned Near Chignik—M. C. Grorey, chief engineer of the steamer Jeanie has been drowned at Chignik, Alaska, in company with an unknown fireman. It appears that on September 11 the chief engineer and the fireman started for shore in a dory. Later the same day the boat was discovered floating bottom up. The fireman's body was under the dory, but no trace could be found of the remains of Chief Grorey.

Firemen Will Dance.—A meeting of the firemen was held last night, when committees were selected to make arrangements for the coming ball of the local fire fighters which is to be held on October 9 at the City Market hall. The ball will be a feature of the convention of fire chiefs of the Northwest, which will convene here on October 7. Finn's orchestra has been secured and arrangements will be made to make the function a grand one.

ROYAL ARCH MASONS.

Annual Convocation of Columbia Royal Arch Masons.

The annual convocation of Columbia Royal Arch Chapter, No. 120, Grand Registry of Scotland, was held in the Masonic hall, Victoria, last evening, when the following officers for the ensuing year were elected and installed. The installing officer was Past Principal W. T. Phillips, and assisted by Past Principal, Alex. Stewart. The officers are as follows: 1st principal, P. J. Riddell; 2nd principal, W. K. Houston; 3rd principal, H. M. Grahame; scribe, E. J. G. Elliott; scribe, N. H. J. Warwick; 1st sojourner, J. B. McKilligan; 2nd sojourner, A. McAfee; 3rd sojourner, A. J. Graylen; treasurer, Past Principal Angus McKeown; janitor, W. Tricky.

After the installation ceremonies, the companions sat down to a sumptuous supper in their banquet room, and thereafter a very pleasant evening was spent. Speeches were given by the newly installed officers and several songs were rendered by companions. The attendance at this meeting augurs well for a prosperous year under the new officers.

NEW BUILDING SOCIETY.

Proposal to Establish Another Home Financial Institution.

The success which has attended the Victoria Building Society, which is now gradually maturing, has induced a number of gentlemen to organize another association on the same lines. Mr. A. St. George Flint, the efficient secretary of the Victoria Building Society, and to whose efforts the success of that institution is very largely due, will have charge of the organization of the new company, and will afterwards assume the work of secretary, for which his experience and tact so admirably fits him.

There can be no question as to the benefits derived from mutual building associations, not only by the members, but the whole community, for they serve to encourage thrift and the money accumulated is regularly expended in the city instead of being sent away to enrich people in a foreign country. All the funds, accumulated capital and profits, are finally absorbed by the people of the city, which is at the same time improved by the building of substantial and permanent homes.

Applications for shares in the new society are invited in the advertising columns of this paper. Everyone desiring to secure a home should inquire into the scheme, which is a fair, business proposition, free from any objectionable features.

Small Son—"I know what I'll be when I grow up. I'm going to be a great inventor."

Papa — "That's encouraging, certainly. What makes you think you have inventive genius?"

Small Son—"Why, I wanted to take a screw out, and I couldn't find a screwdriver, so I unscrewed it with your razor."

Lace Parlors.

A fine assortment of Silk Arabian Braids, Linen Braids, Colored Linens, Japanese Linens and Embroidering Silks.

The latest lace designs always on hand.

MRS. F. V. ROBERTSON,
28 Five Sisters' Block.

Committed On Both Charges

Four Accused Shoplifters Sent Up For Trial By Police Magistrate.

Clerks of Local Drygoods Stores Tell of Methods of the Quartette.

The quartette accused of gathering in a fine array of velvet and silk, fur and other fine raiment, from departmental stores—Mr. and Mrs. Lewis and Mr. and Mrs. Williams—were committed for trial yesterday in the Police court on the charge of stealing and being in unlawful possession of goods belonging to the Westside, and also on the charge of stealing and having goods belonging to Spencer's Arcade. The accused were arrested by Detectives Jackson and Mulhern, in Vancouver, and in their trial there for stealing goods in that city, Mrs. Lewis was sentenced to one year's imprisonment, while the others, who were believed to have also been guilty, were acquitted. A number of witnesses were examined yesterday, chiefly the saleladies of the departmental stores and detectives, the former narrating how Mr. and Mrs. Lewis and Mrs. Williams operated, and the latter telling of the recovery of the stolen goods, including articles of value belonging not only to Victoria stores, but also to Vancouver and Nanaimo, via which city the quartette went to Vancouver from Victoria.

The evidence of the young ladies from the departmental stores differed very little. The mode of operation was the same in both stores. The trio—Williams not being present—went to the Westside at the noon hour, and Mrs. Gowen, a saleslady, stated that Mrs. Lewis asked to see a waterproof. The price did not suit her, and she asked the saleslady to see the manager and ask if a reduction would be made. Her request being refused, they left. While Mrs. Lewis had been inquiring about the coat, Lewis and Mrs. Williams went away, and afterwards Lewis came from the head of the stairway, when Mrs. Williams had gone down, and asked Mrs. Lewis if she had been suited, and then they left the store. The fancy black coat and dress skirt stolen from this department were identified as belonging to the store, and witness stated that neither had been sold.

Miss Peddle gave similar evidence, and Miss Crawford, cashier, told of the methods of tallying sales. She said that neither of the articles shown had been sent to her department, as was customary, and neither had been sold to her knowledge. Detectives Mulhern and Jackson testified regarding the arrest of the quartette at 411 Hastings street, Vancouver. The goods identified as belonging to the Westside were found among other things for stealing which they were tried in Vancouver, in a telescope bag belonging to Mr. and Mrs. Williams. There was a large collection of goods in possession of the accused when arrested, and Williams had $429, Lewis $117, Mrs. Williams $53, and Mrs. Lewis $47.

The accused were then committed for trial and the case against them for stealing four velvet and silk coats, two valued at $60 and two at $35, from Spencer's Arcade, was proceeded with. Miss Kennedy, of the mantle department, told a similar story to the saleslady from the Westside, the method adopted being the same. The three, Lewis and Mrs. Lewis and Mrs. Williams, had come there between 1 and 2 o'clock, and Mrs. Lewis had asked to see a waterproof. She asked witness to go and ask Mr. Spencer if he would reduce the price, and on her return Mrs. Lewis had disappeared. Mrs. Lewis paid a dollar deposit on the waterproof and left. Witness identified the goods exhibited as belonging to the store, and they had not been sold. Miss Carter gave similar evidence, and Miss Monteith, another saleslady, identified the goods, which had not been sold to her knowledge. Mr. Chris Spencer told of the means of checking sales, and the Vancouver detectives told of the arrest of the accused and of finding the stolen property in their possession. The accused waived their defence, and were also committed for trial on this charge. They will probably be brought before a judge today to elect trial, and it is believed that they will choose a speedy trial.

DEATH OF A VETERAN.

Commander of British Troops on San Juan Called Away.

The Naval and Military Record publishes the following notice of the death of Lt.-Col. W. A. Delacombe, who commanded the British troops on San Juan island during the boundary dispute with the United States:

The death took place in London on Friday of Lt.-Col. William Addis Delacombe, who was born at Plymouth 69 years ago. When 16 years of age he obtained a commission in the Royal Marine Light Infantry, and soon saw active service, being in the Roseawen, which formed part of the Baltic fleet during the Crimean war, and for this he received the medal. From 1859 to 1863 he held an official appointment in the Island of Ascension, and in 1864 he went to sea as a captain in the Marines on board the old line-of-battle ship Bombay, which was blown up off Rio in December of that year. On that occasion, it may be remembered, 94 lives were lost; but young Delacombe was amongst those saved in the boats. In April, 1867, he was sent out to take command of the troops in the Island of San Juan until the island was given over to the Americans by the late Emperor William of Germany, who was the arbitrator on the subject of the disputed property. The award was made in 1872, but, affairs being still somewhat unsettled, he remained at Victoria, British Columbia, until July, 1873, when he returned to England on six months' leave of absence. A year later he was appointed marine recruiting officer for the Derby district, which position he held until 1876. He then retired on his pension, and earned a second one by reason of his police service at Derby.

CANADIAN PINE CONES.

To Be Used to Replant Adirondack Mountains.

Mr. A. Knechtel, of Albany, of the New York Fish and Game Commission, was in Muskoka recently to secure several hundred bushels of Pine cones to be used in replanting the section, some 60,000 acres, of the Adirondack mountains destroyed by a fire. The cones will be planted in nurseries and transplanted at the age of four years, when it is estimated that they will have attained the height of nine inches. The saplings will be planted on the fire-swept areas at regular distances of five feet, and thinned out in the course of a few years. Sale will be found for the excess in the city markets when the demand for Christmas trees exceeds the supply. The men who have the scheme of reforestization in hand figure ahead eighty years, in which time they claim the state will have a valuable asset to its wealth of timber produced from the Canadian seed.

Walter S. Fraser & Co., Ld.

DEALERS IN HARDWARE

Iron, Steel, Pipe, Fittings, and Brass Goods,
Building, Mining and Logging Supplies a Specialty.
Contractors Plant. Picks, Shovels, Barrows, Etc.
A Large Consignment of Norway Iron just to hand from England.

WHARF STREET

TELEPHONE No. 3.
P.O. BOX 423. VICTORIA, B.C.

Clocks! Clocks!

In bringing our Clocks before you, we wish to specially mention the new Electric Clocks for use in offices or residences. They require no winding, and when placed in position need no attention till cleaning is necessary. We have also a fine line of French Traveling Clocks in Leather Cases at very moderate prices.

Clocks from 75c. to $300.

C. E. REDFERN

43 Government Street,
Established 1862. Telephone 118.

HOTEL STRATHCONA

SHAWNIGAN LAKE, B.C.

Twenty-six miles from Victoria, B. C., by E. & N. Railway. Lovely lake scenery. Good bathing and boating. Tennis and croquet grounds. Fishing and shooting. Terms moderate. Apply,

Henry Moxon,
Manager.

Railway To West Coast

Government Will Send Out Survey Party to Explore the Route.

Several Contracts Are Awarded For Building New School Houses.

In compliance with representations made to the government during last session of the Legislature by deputations of the Board of Trade and business men of Victoria, and which have been recently renewed by those gentlemen supported by the Tourist association and the Voters' League, the government has decided to have a reconnaissance survey made of the country lying between the Western end of Cowichan Lake and Barkley Sound, and the Alberni canal, to decide once for all the feasibility of constructing a railway through that district.

The country from the line of the E. & N. railway at or near Duncans, and on the north shore of Cowichan Lake is well known to be practically level, presenting no difficulties to railway construction, but the country beyond the lake, although it has often been explored by prospectors and timber cruisers, has never been examined as a railway route by a competent authority. The desirability of a railway which will give Victoria rapid and direct connection with the West Coast has been urged by Victoria business men for years, and the present action of the government will meet with general commendation. Such a road would serve to open up to settlement a considerable area of good agricultural lands, and would give access to the vast timber reserves and rich mineral belts which are known to exist between here and Barkley Sound, besides which it would secure to Victoria the important trade of the West Coast.

D. R. Harris, C. E., has been chosen to make the survey and his present intention is to leave for the scene of his work on Friday next, or as soon as he can organize his party and arrange for supplies and transportation. Mr. Harris has had considerable experience in exploratory work in the interior of Vancouver Island, and is sure to make a satisfactory report on the task to which he is now assigned.

CONTRACT AWARDED.

The Department of Lands and Works has awarded the following contracts:

New school house at Pilot Bay, new school house at Mount Sicker, new school house at South Cedar, new school house at Fraser creek, Alberni, completion of Ladysmith school house, and addition to Ganges school house, new school house at Creston.

NOTES.

Hon. J. D. Prentice, minister of finance, is at Kamloops attending the annual exhibition.

J. R. Anderson, deputy minister of agriculture, has gone to Kamloops to attend the exhibition.

R. B. Powell, secretary to His Honor Sir Henri Joly, has gone to meet the Lieutenant-Governor, who is returning from the East. During Mr. Powell's absence Mr. Seymour Hastings O'Dell, of the finance department, is attending to his duties.

Hon. J. Wulfsohn, German consul at Vancouver, has written the Department of Agriculture, for information respecting farming lands available for settlement.

His Honor Sir Henri Joly will open the exhibition at Ashcroft on Thursday.

BORDER WEDDINGS.

Startling State of Affairs in Ontario.

A despatch from Windsor, Ont., says: The agitation begun here some time ago against the system of practically secret marriages in the province of Ontario, and more particularly at border cities like Windsor, Sarnia and Niagara Falls, becomes daily more strenuous. Under the present arrangements, the marriage license issuers make their reports to the provincial government at Toronto, and not for many months is this list returned to the city clerk. In the meantime there is absolutely no way of learning officially whether a marriage license was issued or not. This secrecy is extremely popular with persons desiring to keep their marriage secret, and the haste of these marriages frequently leads to the United States divorce courts.

A carefully-compiled statistical table, prepared today, shows that at least 35 per cent. of these secret marriages in Windsor eventually lead up to the Michigan divorce courts. The records of the Wayne county circuit court show that in 1,404 cases filed in the courts of this county, from January 1, 1900, to July of this year, a period of 18 months, these hasty Windsor marriages contributed 193 cases, while Sandwich, Walkerville and one or two towns near the border added 41 additional, making 234 unhappy marriages contracted under the Windsor method, of "marrying in haste and repenting at leisure." This is a little over 15 per cent. of the entire divorce business of Wayne county, approximately one in every six divorce cases filed. The average length of the marriages is shown to be less than two years.

Gibson's English Confectionery

Direct from Manchester, England. We have just received a full line of these delicious boiled sugars. Absolutely pure and wholesome: 50 cents per lb.; $2 for 5-lb jar.

John Cochrane

CHEMIST.

N. W. Corner Yates and Douglas streets.

THE IMPERIAL HOTEL.

New Management Has Made Great Improvements in the House.

Mr. H. Grieve, who for several years so successfully managed the Quamichan hotel at Duncans, has rented the Imperial hotel, corner of Douglas and Broad streets, and will conduct it as a first class house. Mr. Grieve and his estimable wife are so well and favorably known to the traveling public that their names are a guarantee of hospitality and comfort.

The Imperial, under its new management, has been thoroughly renovated, the large airy rooms have been made homelike and comfortable, and new plumbing has been introduced, making the baths, etc., all that can be desired. The rooms are lighted with electricity and gas, and every one contains an open fire place, and is furnished with an electric call bell connecting with the office. The dining room is tastefully furnished and an attentive staff of waiters has been engaged, while the chef, Mr. Baker, formerly chef to the ward room of H. M. S. Amphion, is said to have no superior in his line.

The central location of the Imperial makes it a most convenient hotel for commercial men. It adjoins the Victoria theatre, and has direct connection by doors leading to the vestibule and foyer of the play house.

Firemen's ball at City Market hall, October 9. *

Our "Business Change" takes place at the end of the year. Big Bargains for Cash. B. Williams & Co.

Fall Opening.

Our FALL AND WINTER PATTERNS are complete.

THE

Latest Designs

FROM THE

Huddersfield Mills

Call early and make your choice.

No Two Patterns Alike.

AT

PEDEN'S

MERCHANT TAILOR,
36 FORT ST.

Sterling, 39 Gov't St.

GREAT

SLAUGHTER SALE

—OF—

BLANKETS AND QUILTS, LADIES', GENTS' AND CHILDREN'S WOOL UNDERWEAR

—AT THE—

Sterling, 39 Govt St.

MISS BEST

Phrenologist and Palmist.

GOLD MEDALIST.

Is staying at 135 Pandora avenue. Tel. 776B. Call and see Miss Best, and learn how to have perfect health, select a profession and make a success in life.

Office hours from 2 p. m. until 9 p.m., room No. 3.

NOTICE.

Special Sale of Hair and Tooth Brushes, Combs and Toilet Goods To Make Room For Other Goods.
AT THE B. C. DRUG STORE,
27 Johnson Street.
Phone 358. J. Teague Jr., Prop.
Make no mistake and secure some of these. They are real bargains.

Fitting the Glasses

It isn't alone the fitting of lenses to your eyes which is important; we do that perfectly, but we fit your face as well.

We give you the best vision and the best appearance possible. You'll like the way you see and the way you look.

A. P. BLYTH,
Scientific Optician and Watchmaker, 6 Fort Street, near Douglas.

FITZSIMMONS TONIGHT.

Ex-Pugilist Will Appear as the Honest Blacksmith.

Robert Fitzsimmons, the famous heavyweight pugilist, whose cleverness and wonderful gameness has won the admiration and made him the idol of the American public, is touring the Pacific Coast at the head of a strong company, starring in his own play entitled "The Honest Blacksmith." The story of the play centres around incidents which actually occurred in his career, and his beautiful wife and their son Bobby, jr., also play principal roles. The famous actor pugilist will appear in this city at the Victoria theatre tonight, and this being his last public tour, he will probably be greeted with the same amount of enthusiasm which has marked the course of his progress along the Coast. Bob is credited with being one of the best entertainers of them all. Singing comical songs, making horseshoes, shoeing horses, sparring in his own inimitable style, punching the bag and playing the principal role in a capable manner only just begins to tell what a clever actor Bob really is. A stirring novelty introduced in the last act is the reproduction from start to knockout of the terrible Fitzsimmons-Ruhlin fight. The biograph pictures were taken at the actual scene of conflict. The company present many up-to-date specialties.

CHINESE CAUGHT.

Four Who Tried to Smuggle Themselves Into Seattle.

C. P. Miller and S. A. Brinker, inspectors of customs, made a clever capture of four Chinese, who were trying to smuggle their way into the United States, early Monday morning, says the Seattle P.-I. of yesterday. The Chinese were found on board the steamer Rapid Transit. The steamer brought down a load of salmon from Blaine. The cargo was covered with canvas, and when the vessel arrived in port the officers noted evidences of someone having slept under the canvas. Their suspicions aroused, they made a thorough search of the steamer, and stowed snugly away in the store room back of the forecastle the Celestials were found, lying so close to the floor that they almost made a dent in it. By pulling and hauling and much threatening, the Chinese were finally dragged out on deck. They were taken before Commissioner Keifer, and ordered deported. They were taken to the county jail to be held until a ship comes to carry them back to China. The officers of the Rapid Transit say they did not see the Chinese come on board.

PIANOS

ORGANS, SEWING MACHINES

One fine Piano, used very little, for cash, $375; cost new $550 (6 months in use.); new Bell Organ, $50.

Four good Singer Sewing Machines, $15 to $25 each.

2 Domestic, with 7 drawers and attachments	$15 00
2 old style Singers, good order	5 00
1 old Remington, sews good	5 00
1 Wheeler & Wilson, open to offer	....
1 Tailor Machine, Singer	7 00

Many others too numerous to mention here. We rent good machines for $2.00 per month, and we repair all makes of machines. Take all kinds in exchange. I teach how to use all the attachments. We sell needles for all machines, 25c. per doz; oil 10c. per bottle. Open day and evening.

SAM B. SUTTON

72 FORT, VICTORIA, B. C.

Please Go Way and Let Me Sleep

A new lot just received; also the popular favorite,

Rose of Killarney

And the Hit of Hits,

A Little Boy in Blue

Everything Musical at

FLETCHER BROS.,

Telephone 885.

SUMMER SEASON, 1902.

ST. ALICE HOTEL

Harrison Hot Springs Sanitarium.

Terms—From $2 per day. (American plan.)

EXCELLENT FISHING AND BOATING.

The hotel has been greatly enlarged during the past year, and a number of well-fitted baths have been added.

For further information apply to

THE MANAGER,
ST. ALICE HOTEL,
Harrison Hot Springs.

A Sure Return

Do not speculate and run the chance of losing all. Put your money in a reliable company at best rate of interest, where it will bring a fair, safe and certain return. Such an institution is the popular B. C. PERMANENT LOAN & SAVINGS CO., which is conducted on sound and conservative business principles. With large capital and ample resources to meet any contingency, it stands high in public favor.

The First Carload

Of Our Big Shipment of

PIANOS

Has arrived. These instruments have been personally selected by the manager, Mr. H. Kent. They are the cream of the Eastern factories, the very choicest of them all. Of most exquisite TONE QUALITY, beautifully finished in handsome ART CASES of the VERY LATEST designs. They are easily the FINEST SHIPMENT of PIANOS ever sent into the province of British Columbia.

Come and see them.

M. W. Waitt & Co.

44 Government Street.

Our popular monthly instalment system is an easy method whereby any family can possess one of these handsome pianos.

Cordwood and Stovewood

Truck, Dray and General Teaming done.
J. E. PAINTER.
Office—21 Cormorant Street.
Residence—17 Pine Street, Victoria West.
Telephone 126.

Dredging On The Fraser

Cobbledick Dredger Said to Be Recovering Large Quantities of Gold.

River Bottom Near Lytton Reported to Be Exceedingly Rich.

Vancouver, Sept. 23.—(Special)—It is reported that the Cobbledick dredge is making big money on the Fraser river. Large quantities of coarse gold have been taken from the river bottom at Lytton, and pails of river bottom that were tested as an experiment ran $1 a pan, but authentic information is impossible to obtain. The English syndicate who are operating the dredge say they are choosing ground and proving machinery, and they do not care to give away information that they have been several years obtaining. On visiting the gold dredge, however, courteous treatment is assured.

Recently distinguished visitors from Europe visited the dredge with the purpose of seeing it in operation. The manager declined to answer any direct questions as to the success of the dredge, but lifting a can from a shelf, spread on the table enough coarse gold to buy a West End mansion, the only information vouchsafed being that the gold had been dug out of the Fraser river. It was all coarse gold, a large percentage being as big as grains of wheat. As such a quantity of gold would not be left in the dredge for long for fear of accident, it is probable that the canfull had not taken long to recover from the river bed.

In answer to the question if the dredge was at that moment working in pay dirt, they were handed pans and asked to see for themselves. As the buckets came up they filled two pans, a small quantity of dirt from each pan being obtained to enable them to get a fair sample of the river mud. The pans were washed, and from one pan $1 was obtained and from the other 50 cents in coarse gold. It is safe to surmise from these results that the Cobbledick dredge is making big money on the Fraser.

HIGH GRADE ORE.

Seven Cars From Silver Hill Arrive at Hall Smelter.

Nelson, B. C., Sept. 23.—(Special)—Seven cars of ore from the Silver Hill mine, at Crawford Bay, arrived in the city yesterday, consigned to the Hall Mine smelter. The ore appears to be of very high grade.

ONTARIO MINES.

Output for Half-Year Nearly $3,000,000—A Large Increase.

Toronto, Sept. 23.—(Special)—A statement by the Ontario Bureau of Mines shows that the value of provincial metalliferous products for the first half of the present year, ending June 30, was $2,902,722, compared with $1,438,539 for the corresponding period of last year, and $824,076 for the first six months of 1900, compared with the first six months of 1901.

The gain in nickel and copper were both large in quantity and value.

GRIBBELL ISLAND.

Wharf and Tramway to Be Built to Enable Ore Shipments.

The owners of the Gribbell Island mine are having plans prepared for a wharf and tramway, which will be built as soon as possible. The tramway will be about 4,500 feet long and will be used for transporting ore from the mine to tide water. Considerable development has been done on the property, and it is understood that regular shipments or ore will be made to the Colfax smelter as soon as the tramway and dock are completed. Gribbell Island lies immediately north of Princess Royal Island, near the mouth of the Skeena river.

ARLINGTON MINE.

New Process to Be Tried on the Ore.

Nelson, B. C., Sept. 23.—(Special.)—J. Frank Collom, managing director of the Arlington Mines, Slocan City, passed through the city today, returning from the mines. Mr. Collom, with Prof. Parks, has been investigating the method of treating dry ores, and if it can be successfully applied to the Arlington and other dry ores, they can be treated at a cost of $2.50 per ton. Both gentlemen are sanguine as to its practicability. The only place in the world where the system is employed at present, is Prescott, Arizona, where similar ores to the Slocan are being successfully treated, and have been for the past year. The Prescott plant was installed by Prof. Parks, the same company that own the Arlington being interested in the former property. The process consists in running the ore through the mill, creating all slimes possible which are then treated in vats with electrical and cyanide processes. In the year at Prescott 94 per cent. of the values have been saved, and the present smelter system gives returns of 80 per cent. of lead values and 95 per cent. of silver. As an example of saving, the present cost of hauling ore by wagon from the Arlington to a shipping point is $3 per ton, and at other mines ever higher, without mentioning freight and smelter charges. The new process would all be done at the mine, and the result shipped as base bullion to the refinery. The Arlington is shipping a car load of ore to Prescott for treatment, and if successful will instal an experimental plant at the mine.

THE COAL TRADE.

Weekly Report of San Francisco Market—Prices Unchanged.

The following is the report of the San Francisco Coal Market for the week ending September 20, issued by J. W. Harrison, the coal and metal broker:

During the week there have been two coal arrivals from Oregon with 970 tons; three from British Columbia with 10,304 tons; three from Newcastle, N. S. W., with 7,731 tons; one from Washington with 2,600 tons; total, 21,705 tons. The deliveries of coal this week will assimilate very closely to the amount coming to hand the past week. There is ample on hand for all requirements, there being no scarcity of any particular grade. Some of the overdue Australian vessels are putting in an appearance, there being four yet overdue. With these four vessels coming to hand, there will be left but six cargoes of colonial coal on the chartered list, which means that the total amount of coal that can arrive from Australia this year will not exceed 25,000 tons.

This is an exceptionally small amount, yet it will not lead to any disturbance of values, as the Coast collieries can more than make good any shortage in the deliveries of foreign grades. Prices remain unchanged, and judging from the activity of teamsters on the waterfront, sales must be fairly large. There seems to be no evidence of any immediate settlement of the coal strike in the East, but as we receive small quantities from there, ninety per cent. of which is for blacksmith uses, our price for Eastern coal's are varied but little. It may probably affect the value of Cumberland coal some few months hence, as some of the future cargoes of Cumberland must be loaded with high cost coal.

CARIBOO PLACERS.

Splendid Pay Dirt Found on Keithly Creek.

At Keithly creek, on the Onward claim owned, by George Vieth and Robert Borland, about $15,000 has been spent, several tunnels run, and two shafts, one being 140 feet deep, sunk. The dirt they are now in they are not washing, as they have not got the water on the ground; but the foreman of the two shafts that they are working took a pan of dirt out to wash on quitting shaft, with the following result: $6.44, $2.95, $6, 86c., two pans $6.78, four pans $17, or a toeal of $40.02 for ten pans of dirt taken at random. The Onward consists of 4,500 feet along Kiethly creek, and 2,300 feet back. Bunk houses, sheds, cabins, etc., are in process of construction, for winter operations, as 15 men will be employed in the drift all winter. Malcolm and McBurney own the adjoining claim nearer the mouth of the creek, and they are starting work on their diggings at once. Keithly creek is on the trail between Barkerville and Quesnel Forks, 20 miles from the latter and 40 miles from the former, and is about 176 miles from 150-Mile House.—Vancouver Ledger.

SMELTERS IN FULL BLAST

Granby Only Able to Run Two Furnaces—Water Scarce.

The Greenwood smelters are now running full blast with a capacity of nearly 1,200 tons a day, says the Boundary Creek Times. The Granby smelter is not quite so fortunate. On account of scarcity of water in the North Fork and consequent lack of power, the converter had to be shut down and also two of the four furnaces. The supply of water power in the North Fork has been found to be inadequate at low water to supply sufficient power for the furnaces and the converter. The company hope to augment this with power from Cascade, but the delay in installing the plant there has necessitated the closing down of the converter and two furnaces until high water times, or the Cascade power can be transmitted. At the local smelter, the genius of Paul Johnson has evolved a scheme by which water for granulating the slag can be economized. The molten matter from both furnaces is conducted to a common settling pot. The slag from this empties into one flume. By this means only two-thirds as much water to granulate the slag is used as would be necessary if the slag from the furnaces were treated separately.

The ore from newly opened glory holes at the Mother Lode is rich in copper and consequently increases the proportionate quantity of matte for the volume of ore treated.

The Sunset smelter in addition to treating the Sunset ore is receiving regular shipments from the Snowshoe mine. The surface ore at the Snowshoe which is now being shipped is somewhat silicious, but makes a good blende with the heavy iron ore of the Sunset.

SANDON ORE SHIPMENTS.

Output for 10 Months Almost Equals Last Year's.

The total amount of ore shipped from the Slocan and the Slocan City mining divisions for the year 1901 was, approximately, 25,500 tons. Since January 1 to September 1, 1902, the shipments have been as follows:

	Week.	Total.
Payne	20	990
Ivanhoe	17	352
Sunset (Jackson Basin)	20	764
Reco	—	322
American Boy	40	716
Arlington	60	2,769
Hewitt	—	765
Bosun	20	810
Last Chance	—	168
Wonderful	—	151
Enterprise	60	1,740
Lavina	—	85
Bismarck	20	62
Queen Bess	—	160
Silver Glance	—	77
Whitewater	40	2,837
Ottawa	—	8
Capella	—	40
Florence	—	1
Trade Dollar	—	20
Slocan Boy	—	115
Neepawa	—	101
Harney	—	25
Marion	—	80
May	—	5
Paystreak	—	7
Surprise	—	22
Monitor	—	870
Slocan Star	—	553
Duplex	—	7
Emily Edith	—	20
Wakefield	20	186
Prescott	—	4
Rambler	40	3,609
Molly Gibson	—	1,500
Washington	—	187
Foilliott	—	2
C. O. D.	—	2
London Hill	—	115
Ruth	40	516
Antoine	—	20
R. E. Lee	—	60
Spectator	—	4
Red Fox	—	20
Antoine	20	40
Hampton	—	4
Total tons	417	20,935

MINING NOTES.

Arthur Thompson is developing quartz property within 12 miles from Whitehorse, which promises well. He has several men at work and his first purpose was to do the assessment work, but the results were so satisfactory after getting down 20 feet that it was determined to continue the shaft down 50 feet more.

T. W. Bain, who has been in the North for the past two months, doing some work on the Big Bend mica deposits, of which a local syndicate are the owners, returned to town on Saturday last with some excellent samples of mica, which are on view in the office of Messrs. Harvey, McCarter and Pinkham. Mr. Bain says that there is a tremendous deposit of mica on these properties and under development should prove a bonanza.—Revelstoke Herald.

Another of the high grade properties that surround the city of Greenwood is being developed. Adjoining the Gold Finch is the Lancashire Fraction owned by C. R. Pittock of the Gem restaurant, C. M. Werner and R. Sluggett. Mr. Sluggett and another man have been at work on the property for some time and now have two tons of high grade ore on the dump. The ore is similar in character to the Gold Finch ore, and runs from $78 to $187 in gold, with small silver values. One vein is from three to six inches wide, while another that has just been exposed is full 12 inches wide. Several offers have been made to lease the property, but in all probability the owners will work it themselves.—Boundary Creek Times.

Work has been resumed on the Emma in Summit Camp, with W. T. Smith in charge. He started working the Emma on his own account and succeeded in exposing an enormous body of copper ore. This induced his associates, McKenzie & Mann, to take an interest in the property. They will furnish the funds for future operations.

It is the intention of the coal company to construct 600 coke ovens not far from Morrissey townsite. This will be an important industry, and will necessitate the employment of a large number of men. This number of ovens will be largely increased next year, and it is expected that the demand for Morrissey coke will far exceed the supply.—Morrissey Miner.

It is satisfactory to learn that the ore shoot at the western end of the No. 6 adit on the Kootenay mines, is showing up an even better grade of ore. Until the smelters are ready to take more of this heavily impregnated iron ore, as a flux for smelting lead, little can be done in the way of shipment. The result of the Garretson furnace experiment at Crofton, a glorified pyritic smelting, may exercise a great influence on the future of this mine.—Rossland World.

Mr. McPherson, the Messrs. Frayne of Shawnigan, and Mrs. Geo. Koenig are said to be interested in the Elki antimony claim, discovered by Mr. McPherson. The outcrop shows as a big iron capping. The vein with which antimony is here associated, is said to be the only one as yet found on the Island.—Crofton Gazette.

North Fork of Salmon River

Rich Placers Being Successfully Worked Near the Town of Erie.

Miners are Taking Out From $8 to $12 Per Day.

A correspondent of the Rossland Miner gives the following information regarding the placer mines of the Salmon River:

Great interest is attaching here in the placer mining going on along the North Fork of the Salmon river. From Erie for at least four miles above the river is wing-dammed almost the entire distance, gangs of men busily engaged in taking out, or preparing to take out, the glittering gold. I speak advisedly, as I visited many of the placer claims and saw plenty of flake gold.

At the El Dorado lease Messrs. Foote and Raney have just commenced to wash gravel and cement, and say they are making a little more than wages. One of them washed a pan of dirt for me, taken from the first layer of cement, and the result was gold worth at least 15 cents. In looking through their sluices every little crack was filled with fine gold, while the riffles, of course, caught and held all that failed of lodgment above. It was a sight that filled the heart of an old California placer miner with delight.

None of the workings have yet reached bedrock, so it is hard to tell what is in store for the gold hunters. The gold found at this time lies among the cement, of which there seems to be from two to three layers mixed with the gravel, the lower level producing more gold than the upper level. The clay being sticky has caught the gold as it came from above, the greater portion, presumably, settling on the bedrock.

Peterson brothers are credited with owning and working the richest ground yet found, although they did a great deal of work last season, and have more to show for their labor. There are many rumors afloat of what they are making per day to the man, but the most conservative and reliable estimate that I could arrive at placed the output at from $8 to $12 to the man. This is not bad, considering the crude methods employed, and what may be looked for when bedrock is reached.

I might add that this stream has been worked for placer gold for many years, but never to the extent and with the interest as at this time. Two men last week threw up good situations yielding $3.50 a day each to mine below Erie. Others can be met along the river with pan and shovel in hand, looking for a favorable location.

As to the origin of this lose gold, I had a long talk with Mr. Jones, an old-time California placer miner, a man of intelligence and experience, and I put the question to him for his opinion as to the origin of this gold. In California it was easy to trace the river gold to the free-milling quartz ledges everywhere found in the mountains. But here it is different. There are no auriferous ledges carrying gold. Everything is base and must be smelted. It is true on Arlington mountain is some free-milling rock, but not enough to cause the flow of gold found in the bed of this stream. The Second Relief has a small quantity of free-milling rock, but it soon turns to base. It is the theory of all that the gold comes from the big cement dykes above, deposited there during the glacial period. These dykes can be readily seen from almost any elevated position, and form an interesting study to the delver after the mysteries of nature.

ISLAND IRON DEPOSIT.

Mr. Carmichael Preparing a Map and Descriptive Report.

Herbert Carmichael, provincial assayer, has returned from a trip to the West Coast and interior of Vancouver Island, where he has been examining the iron deposits with the object of reporting as to their extent and value. Mr. Carmichael is now busily engaged in making a map and preparing his report, but before concluding it he will visit the San Juan and Sooke districts, where large deposits of iron are reported to exist.

Mr. Carmichael's report will be published in the form of a bulletin for general distribution to those interested in promoting the iron industry. His trip is the outcome of the recent request for information on the iron resources of Vancouver Island, preferred by the Victoria Board of Trade and the Voters' League.

During the month of August the Granby mines shipped 14,988 tons of ore, and the smelter treated 12,97[illegible] tons—both being the smallest tonnage of any month so far this year, due to the lack of coke at the company's smelter.

NEW BRUNSWICK OIL.

What Is Being Done To Develop These Districts.

The New Brunswick Petroleum Company, Limited, organized in 1899 with a capital of $1,000,000, to develop the oil-bearing districts in New Brunswick, is preparing to operate on a large scale in the immediate future. Mr. M. Lodge, the secretary, informs the Montreal Star's correspondent that fourteen wells have already been put down, of which nine are producers. Of these wells, ten are in Westmorland County, at St. Josephs, and four are in Albert County, near Hillsboro, the distance between the two locations being about nine miles across country in a northwesterly direction. The majority of these wells have only been sunk to the first oil sands, a distance of 400 to 450 feet, but two were sunk to the second and third sands, about 1,450 feet down. Only three of the wells have been torpedoed so far, but the balance will be shot just as soon as the company is in a position to take care of the product.

Two of the wells on the Westmorland County side of the river have been pumped, giving a yield of four to five barrels a day, and pumps will also be applied to the wells on the Albert County side.

The indications are such on the Albert County side that Mr. Lodge believes that after being shot the wells there will yield each 50 to 100 barrels a day. The company is preparing to erect a refinery, and Mr. Louis J. Hirt, of Boston, a well-known expert, is preparing the plans. The refinery will have a capacity of 400 barrels a day. According to present plans the company will only go as far as taking off the lighter oils, naphtha and benzine, and making burning and lubricating oils.

The charter of the New Brunswick Petroleum Company gives it extensive powers and control of all the oil-bearing districts in the province, which it is believed extends to other counties than Westmorland and Albert, in return for which the company has undertaken to expend not less than $100,000 in development work in the first five years of the life of its charter. In order to facilitate the development of the property over such a large area, it has been proposed to organize subsidiary companies.

The existence of oil in New Brunswick is not a new discovery. Thirty years ago a company was organized and two wells bored near the site of the present operations at St. Josephs, but though neither of the openings was cased or dynamited, nor the water pumped out, as much as 75 barrels of oil was obtained. Of course, the means of securing oil now in vogue were little known in those days, and the work was abandoned owing to lack of capital; but oil has ever since continued to exude from these openings, and has been used by the farmers and others in the vicinity, as a lubricant.

It is worth noting in connection with the oil wells that the site of the present borings in Albert County is but seven miles from the world-famous "Albertite" mines, which paid in dividends over two million dollars, the profits in some of its most prosperous years being over 200 per cent. on the capital stock.

What albertite is was for a long time a disputed question, many holding that it was cannel coal, Dr. Antissell, of Washington, D. C., being one of the distinguished supporters of that theory, but since it has been more carefully studied by scientific men it is now generally conceded to be a petroleum residuum or asphalt, the result of slow distillation resultant from metamorphic heat resulting from metamorphic action.

Many amusing stories have been told by Mr. W. S. Caine, M. P., regarding his varied experiences in different countries. When visiting some big works in the United States, he was told that the flag flying over the high tower indicated the arrival of a visitor. Inside the building he found his name displayed in huge letters on a gigantic board. Somewhat astonished, he asked the reason. "Oh," replied the manufacturer, "my workpeople, when they see a visitor and don't know who he is, waste a lot of time following him with their eyes. But when they read the name on entering the works they are not so filled with curiosity, and merely glance at any visitor out of the corner of their eyes."—London Tit Bits.

FINANCIAL AND COMMERCIAL

TORONTO MINING EXCHANGE QUOTATIONS.

(Furnished by The Stuart Robertson Co., Ltd., successors to A. W. More & Co., Ltd., 23 Broad Street.)

Toronto, Sept. 23.—The following were the closing quotations on the Mining Exchange today:

	Asked.	Bid.
Black Tail	11½	9
Canadian G. F. S.	4¼	3¼
Cariboo Hydraulic	23	20½
Cariboo Hydraulic	90	
Centre Star	41	39
Crow's Nest Pass Coal	$125	$120
Deer Trail Con	2½	
Fairview Corp	8¾	8½
Golden Crown	5	
Giant	5	
Granby Smelter	$2.90	$2.50
Iron Mask	10	6
Lone Pine—Surprise Con	5½	4
Morning Glory	3	
Morrison	4	
Mountain Lion	22	17
North Star	21	19
Payne	18	15
Rambler Cariboo	80	70
Republic	10	8½
Sullivan	8	5
Virtue	11	8½
War Eagle Con	22	19
White Bear	3½	3
Winnipeg	5	
Wonderful	4	

TORONTO SALES.

White Bear, 4,000 at 3.
Fairview, 2,500 at 8½, 2,000 at 8½.
Centre Star, 1,000 at 41½.
Republic, 5,000 at 9.

ROSSLAND SALES.

American Boy, 500 at 5¾, 2,000 at 5⅝.
Fisher Maiden, 1,000 at 6.
Mountain Lion, 2,000 at 18.
North Star, 1,000 at 19.
Payne, 4,000 at 16.
Republic, 500 at 8¼, 500 at 8½.
Sullivan, 500, 500, 3,000 at 3⅜.
Centre Star, 1,000 at 40½.
War Eagle, 1,000 at 19½.

STOCK EXCHANGE QUOTATIONS.

(By B. C. Stock Exchange Ltd.)

New York, Sept. 23.—The following quotations ruled on the Produce Exchanges today:

	Open.	High.	Low.	Close.
New York Wheat—				
Dec.	74¾	74⅞	74¼	74¼
Chicago Corn—				
Dec.	45¼	45⅜	44⅞	45⅛
Liverpool Wheat—				
Dec.	5s. 10⅞d.			5s. 10¾d.

New York, Sept. 23.—The following quotations ruled on the Stock Exchange today:

	Open.	High.	Low.	Close.
Amal. Copper	67½	67½	65	65
Amn. Sugar	130	130	127	127
People's Gas	106¼	106¼	104⅝	104¾
Col. Fuel & Iron	81	81	79¼	79¾
U. S. Steel	40⅝	40⅝	40⅛	40⅛
U. S. Steel pfd	90	90⅛	88⅞	89
Manhattan	137	137	134⅝	134⅝
B. R. T.	67⅛	67¼	65½	65½
St. Paul	198¼	198¼	194⅝	194⅝
Union Pacific	109¼	109¼	106⅝	106⅝
Louis. & Nash.	152	152¾	150¼	151
Sou. Pacific	78½	78⅛	75⅞	75¾
Mo. Pacific	121	121	116⅝	116⅝
Pennsylvania	166¾	167¼	164¾	164¾
Atchison	93¼	93¼	91⅛	91¼
Atchison pfd	102⅝	102⅝	101⅛	101⅛

Money closed at 12 per cent.

NEW YORK STOCKS.

New York, Sept. 23.—The following were the closing bids on the Stock Exchange today:

Amalgamated Copper	65½
American Locomotive	31½
American Locomotive pfd	95¼
American Sugar Refining Co.	127¾
American Smelting & Refining Co.	46⅛
Anaconda Mining Co.	107
Atchison	91⅝
Atchison pfd	101¼
Baltimore & Ohio	110¾
Baltimore & Ohio pfd	96¾
Brooklyn Rapid Transit	65
Chicago & Alton	41
Canadian Pacific Railway	140
Canadian Southern	86
Chesapeake & Ohio	52
Chicago & Northwestern	236
St. Paul	195½
Colorado Southern	31¾
Great Northern Railway	222
Colorado Fuel & Iron	79½
Commercial Produce	33⅛
Commercial Produce pfd	84½
C. C. C. & St. L.	105
Delaware & Hudson	175¾
Denver & Rio Grande	47½
Denver & Rio Grande pfd	93¼
Duluth, S. S. & A.	20⅛
Duluth, S. S. & A. pfd	32
Great Northern Railway pfd	197
General Electric	192
Kansas & Texas	33
Kansas & Texas pfd	64¼
Louisville & Nashville	151
Manhattan Elevated	133⅛
Missouri Pacific	116½
Minn., St. P. & S. St. M.	78¾
Metropolitan Traction	145
New York Central	160¼
Erie Railway	39½
Erie Railway, 1st pfd	68⅝
Erie Railway 2nd pfd	54¾
New York, Ontario & Western	34⅝
Northern Securities	112
Norfolk & Western	73¾
Pacific Mail	44
Pennsylvania Railway	165⅝
Pennsylvania Southern	54
P. G.	104¾
Philadelphia & Reading	69⅛
Philadelphia & Reading 2nd pfd	76¼
Southern Railway	38¼
Southern Railway pfd	96
Southern Pacific	75¾
Tennessee Coal & Iron	67
Texas & Pacific	47⅞
Texas Central	125
United States Leather	14¾
United States Leather pfr	90¼
United States Steel	40⅛
United States Steel pfd	89¾
Union Pacific	106½
Wabash	35¾
Wabash pfd	50¾
Western Union	93¼
Wisconsin Central	28¼
Wisconsin Central pfd	53⅞
C. P. R. in London	146½
Commercial Cable	175

Prime mercantile paper, 6@6½; sterling exchange, rather heavy, with actual business in bankers' bills at $4.85.75 for demand, and at $4.82.50 and at $4.82.75 for 60 days; posted rates, $4.83¼ and $4.84 and $4.86¼; commercial bills, $4.82 and $4.82½; bar silver, 51½; Mexican dollars, 40¼; government bonds, irregular; state bonds, inactive; railroad bonds, weak.

CHICAGO MARKETS.

Chicago, Sept. 23.—The following were the closing prices of futures on the Exchange today: Wheat, Sept., 80; Oct., 70¼; Dec., 69⅝ and 69¾; May, 70½ and 70⅝. Corn, Sept., 61¼; Oct., 55⅞; Dec., 45⅛; May, 41¼. Oats, Sept., 33¼; old, 26¾; Dec., 30¾; old, 27; May, 31⅛.

Piles To prove to you that Dr. Chase's Ointment is a certain and absolute cure for each and every form of itching, bleeding and protruding piles, the manufacturers have guaranteed it. See testimonials in the daily press and ask your neighbors what they think of it. You can use it and get your money back if not cured. 60c a box, all dealers or EDMANSON, BATES & Co., Toronto.
Dr. Chase's Ointment

LEAD AND CONSOLS.

London, Sept. 23.—Lead £10, 17s. 9d. Consols for money, 93⅛; consols for account, 93 3-16.

ON WALL STREET.

New York, Sept. 23.—The stock market was subjected to drastic liquidation today, and speculators of all classes from the smallest to the greatest, threw over their holdings with increasing signs of disorder. There were a few pauses in the activity of the selling, but however, the bears commenced to bid stocks in the fear that they were over-extending their short account. It proved so easy to get stocks that the offerings down of prices was constantly renewed, with a constant uncovering of fresh loss orders, which tumbled stocks upon the market in heavy volume. The closing was furiously active, and with prices still pursuing a rapidly downward course. The growing difficulty of borrowing money to carry speculative holdings of stocks on margin was the root of the trouble.

Yesterday's moderate calling of loans by the bank instead of relieving the trouble seemed to aggravate it. The disturbance of the money market was due in some part to the forces of relief, which were through new and unaccustomed channels. The sentiment in the street was decidedly upset by the conviction that no relief is immediately available to the stringent coditions of the supply of money. The earlier contribution of nearly a million dollars to the market through the sub-treasury operations was nearly wiped out by yesterday's customs collections. While part of the withdrawal of deposits by interior banks were reloaned here, other sums were shipped away by express to meet the requirements. Private discount in London rose above the bank rate today, and it is generally expected that the bank rate will advance to 4 per cent on Thursday.

A·B·C BOHEMIAN
"KING OF ALL BOTTLED BEERS."
Order from Turner Beeton & Co.

Cold Outside, but—
Comfortable Inside

No matter what the weather is outside,—mild, below zero, or piercing cold winds—your home will always be snug and cozy with a comfortable, healthful heat, if you have a

"Sunshine"
Furnace.

The draughts respond so promptly to our specially constructed "Sunshine" dampers that the fire can be regulated to the exact necessity of the weather—no danger of your house being too warm in mild weather and chilly on cold days.

The "Sunshine" costs less and gives more heat from a minimum amount of coal than any other good furnace.

It is sold by all enterprising dealers. Write for descriptive booklet.

McClary's
Makers of the "Famous Active" Range and "Cornwall" Steel Range.
London, Winnipeg,
Toronto, Vancouver,
Montreal, St. John, N. B.
GLARKE & PEARSON
AGENTS.

New Vancouver Coal Co
LIMITED.
NANAIMO, B. C.
Samuel M. Robins, Superintendent
Coal Mined by White Labor
New Wellington Coal
Washed Nuts . . $5.00 per ton
Sack or Lump . . $6.00 per ton
Delivered to any part within the City Limits.
KINGHAM & CO.
34 Broad St., corner Trounce Alley.
Wharf—Spratt's Wharf, Store St.
CALL 'PHONE 647

Food for the Old Folks in

ANHEUSER-BUSCH'S
Malt-Nutrine
TRADE MARK.
It is a food in liquid form—easily assimilated by the weakest stomach. Produces appetite, health and vigor. Doctors approve it.
All druggists sell it. Prepared only by
Anheuser-Busch Brewing Ass'n
St. Louis, U. S. A.
Brewers of the famous Budweiser, Michelob, Black & Tan, Faust, Pale-Lager, Anheuser-Standard, Export Pale and Exquisite.
R. P. Rithet & Co., Ltd., Wholesale Agents, Victoria, B. C

HARNESS AND SADDLERY
ALL KINDS OF
Light and Heavy Harness
Saddles, Whips, Horse Boots, Blankets, Rugs and all other Horse Equipments. Repairing of all kinds neatly done. Orders by mail or telegraph receive prompt attention.
C. A. GOODWIN.
28 BROAD ST. VICTORIA, B. C.

NORTHWESTERN SMELTING & REFINING CO.
BUYERS OF
Gold, Silver and Copper Ores, Mattes, Bullion, Furnace And Cyanide Products.
LOCATION OF WORKS
CROFTON, Vancouver Island, B. C

THE HINTON ELECTRIC COMPANY, LIMITED.
62 Government Street,
ELECTRIC APPARATUS & IRON SUPPLIES
Selling Agents
CANADIAN GENERAL ELECTRIC COMPANY, LIMITED.
CANADA FOUNDRY COMPANY, LIMITED.

THE
Canadian Bank of Commerce
WITH WHICH IS AMALGAMATED
THE BANK OF BRITISH COLUMBIA
HEAD OFFICE—TORONTO
PAID-UP CAPITAL $8,000,000
REST AND UNDIVIDED PROFITS 2,251,000
AGGREGATE RESOURCES, over 70,000,000
HON. GEO. A. COX, President. B. E. WALKER, General Manager.
LONDON OFFICE—60 LOMBARD STREET, E. C.
The bank has 68 branches extending throughout Canada and elsewhere, including the following in British Columbia and the Yukon District:
ATLIN, GRANBROOK, DAWSON, FERNIE, GREENWOOD, KAMLOOPS, NANAIMO, NELSON, N. WESTMINSTER, SANDON, VANCOUVER, VICTORIA, WHITE HORSE.
BRANCHES IN THE UNITED STATES
NEW YORK, SAN FRANCISCO, SEATTLE, PORTLAND, SKAGWAY.
Savings Bank Department—Gold dust purchased and every description of banking business transacted. GEO. GILLESPIE, Manager.

TYEE COPPER CO.
SMELTING WORKS AT LADYSMITH
Prepared to purchase ores as from August 1st. Convenient to E. & N. or Sea.
CLERMONT LIVINGSTON, MANAGER

CURSE OF DRINK IF ANY MEMBER OF YOUR FAMILY DRINKS, the taste for liquor can be removed permanently by giving Tasteless Samaria Prescription secretly in food or drink. Failure impossible. Free sample, testimonials, price sent sealed. Write SAMARIA REMEDY CO., 37 Jordan Street, Toronto, Ont. CURED SECRETLY

There is Nothing On Earth
That will cool you as quickly as a glass of pure, sparkling, delicious soda, and when prepared with the purest of fruit juices and choicest of cream, like ours, it is a nector to the soul. The Ice Cream Soda we serve cannot be excelled. It is cooling refreshing, reviving, wholesome, palatable and delightful. You must try it at
LILLEY'S ICE CREAM PARLORS & CANDY FACTORY

Fancy Silk Goods
Lacquered and Porcelain Wares. Greatest reduction in prices. New goods just come in.
ORIENTAL BAZAAR, 90 Douglas Street
YOKOHAMA BAZAAR, 152 Government Street, near Victoria Hotel.

J. O'SULLIVAN, F.C.S.
PROVINCIAL ASSAYER BY EXAMINATION.
RELIABLE! CONFIDENTIAL.
Established 1897.
Assayer for 26 years with Vivian & Sons, Swansea. Complete analysis of ores, etc., etc. CONTROL ASSAYS. MILL TEST
VANCOUVER, B. C.

HANG WO LUNG KEE
Importers and Dealers in
JAPANESE FANCY GOODS
In Many New Ideas
AND CHINA CURIOS.
13 CORMORANT STREET

"I can't understand your dislike for Mrs. Nexdore," said Mr. Goodart; "she seems a nice, quiet, home-loving woman."

"Think so?" replied his wife.

"Yes. She certainly appears to be a busy little body."

"You've got the 'little' in the wrong place."—Philadelphia Press.

Twenty cases new Swiss Rib Neckwear, reduced to 75c. a garment, worth $1.25. R. Williams & Co. *

Cocoa Cures Colds, Influenza and La Grippe

These ailments are epidemic at the present time, and require as a preventative as well as a cure, a most generous diet. Cocoa represents the most nutritive of all foods, and is indispensable to you at this season. We have it in all its many forms in cakes or in powder, pure or blended, with or without the natural fats, in plain candy or in cream candy; in fact, in any way you like from the following makers: COWAN, CADBURY, ROWANTREE, FRY, VAN HOUTEN, GHIRARDELLI, RALSTON, BAKER, HUYLER OR MENIER.

MOWAT & WALLACE,

GROCERS CORNER YATES AND DOUGLAS

THE WEATHER.

Meteorological Office.
Victoria, Sept. 23.—8 p. m.

SYNOPSIS:

The barometer is low throughout British Columbia, the centre of the storm area hovering over the region of the Rockies and Alberta. Unsettled weather and rainfall has been general north of the Columbia river, but to the southward it has been fine, with much higher temperatures. In the Northwest the weather has been fair and warmer, the maximum temperatures ranging from 66 at Winnipeg, to 82 at Swift Current.

TEMPERATURE.

	Min.	Max
Victoria	51	62
New Westminster	46	56
Kamloops	54	70
Barkerville	42	48
Fort Simpson	44	54
Dawson	30	46
Calgary	40	72
Winnipeg	34	66
Portland, Ore.	52	72
San Francisco	52	62

FORECASTS.

For 24 hours from 5 a. m. (Pacific time) Wednesday:

Victoria and Vicinity: Moderate or fresh southerly winds, unsettled with showers, and not much change in temperature.

Lower Mainland: Light or moderate winds, unsettled with rain; stationary or higher temperature.

VICTORIA DAILY RECORD.

Report for 24 hours ending 5 p. m. Observations taken daily at 5 a. m., noon and 5 p. m.

TUESDAY, SEPT. 23.

	Deg.		Deg.
5 a.m.	52	Mean	57
Noon	58	Highest	62
5 p.m.	56	Lowest	52

The velocity and direction of the wind were as follows:

5 a.m. ....12 miles south.
Noon ....12 miles southwest.
5 p.m. ....Calm.

Average state of weather—Cloudy.
Rain and melted snow—.02 inch.
Sunshine—1 hour, 30 minutes.
Barometer at noon—Observed........29.860
Corrected........29.882

NEW WESTMINSTER.

Barometer at 5 p. m.—Corrected......29.86

HOTEL ARRIVALS.

THE DRIARD.

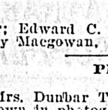

R. H. Greene, Toronto; R. N. Riblet, Nelson, B. C.; Fred T. Butler, Toronto; A. E. Rosenberg, New York; Mr. and Mrs. W. G. Hutchison, Los Angeles; The Misses Sparks, London, Eng.; Miss C. M. Nettlefold, Norwood, Eng.; H. M. Burritt, Vancouver; Edward C. Mills, Wellington, N. Z.; Guy Macgowan, Vancouver.

PERSONALS.

Mrs. Dunbar Taylor, of Vancouver, well known in photographic and artistic circles in the Terminal City, has arrived in Victora on a visit of some weeks' duration. She is a guest at the Vernon.

R. N. Riblet of Nelson, manufacturer of aerial tramways, is staying at the Driard.

The Misses Sparks of London, Eng., are registered at the Driard.

H. M. Burritt, manager of the Corticelli Silk Co., Vancouver, is registered at the Driard.

E. C. Mills, Wellington, New Zealand, is a guest of the Driard.

Rev. Elliott S. Rowe, pastor of the Metropolitan Methodist church, has returned from Winnipeg, where he attended the annual general conference of the Methodist church.

R. H. Greene and Fred T. Butler of Toronto, are among the guests at the Driard.

G. H. McGovern, Vancouver, is registered at the Imperial.

A. R. Ockeman and wife, Vancouver; Mrs. F. C. Turner, Vancouver; Dr. J. McPhee, Tacoma; W. H. Upson and wife, Portland, and T. J. Riley and wife, Everett, form a party of tourists who arrived from the Mainland last night, and are guests of the Vernon.

R. W. Thompson, of the Pacific Steel Co. is a guest at the Dominion.

Capt. A. F. Yates, the pilot, and wife, of Nanaimo, are among the recent arrivals at the Dominion.

Robert Angus, of Spokane, a mining engineer, who is reported to be en route to Alberni to examine the Nahmint mine, is registered at the Dominion.

J. E. Evans, provincial manager of the Union Mutual Life Insurance Co., is at the Dominion.

W. Waugh and wife, of Seattle, are spending their honeymoon at the Dominion.

C. W. Wadhams, of New Westminster, is staying at the Queen's.

Jas. T. Regan and wife, of Vancouver, are at the Queen's.

Jas. Dougan, a prominent farmer of Cobble Hill, accompanied by his wife, is at the Queen's.

Mrs. E. Schapner, of Los Angeles, Cal., is at the Queen's.

Mr. Ommundson arrived from the East on Monday and is visiting his aunt, Mrs. Jansen, the Cecil Chambers, Courtnay street. Mr. Ommundson is a member of the British rifle team which won the Palma Trophy, and was winner of the King's Prize at Bisley last year.

Arthur Nobbs, a member of the last South African contingent, has returned.

S. S. Lacroix, representing the Rock City Tobacco Co., of Quebec, is in the city on business. He reports a good demand for his firm's goods.

Mr. W. Holden, inspector of agencies for the Dominion of Canada for the Federal Life Insurance Co., of Toronto, is at the Vernon.

PASSENGERS.

Passengers per steamer Rosalie from the Sound: Frank W. Parker, W. J. Jones, Miss St. Aange, R. L. Green, Mrs. Morrison, E. J. S. Colgan, Miss M. J. Shannon, Miss E. Shannon, W. Lassier, Wm. Kilpatrick, R. M. Thompson, Mrs. Jas. Price, Mrs. Ross, B. H. Schmidt, H. Kassner, W. Wallace, J. D. Kinney, J. Dalzies, Ed. Gray, J. M. Hollins, Mrs. Chaffler, Leonard Chaffler, Master Chaffler, J. Payne, Mrs. Bevan, R. A. Hoyt.

Passengers per steamer Majestic from the Sound: A. E. Rosenberg, R. W. Ripllp, T. D. Gibbs, R. Angus, T. W. Browning and wife and sister, H. Schmidt, E. Burgess, A. Cook, W. G. Hutchinson and wife, Miss Jennie Morris, Mrs. Hall, F. G. Butler, Mrs. Merrill, Mrs. McNabb, T. Sandon, E. J. Palmer, Mrs. Sinclair, Miss Sinclair, Mrs. Wentz, Miss Monroe, W. Walder, Miss Burwitz, Miss Stevens, C. A. Butler, Jas. Tennant and wife.

CONSIGNEES.

Consignees per steamer Rosalie from the Sound: Scott & Peden, Jas. Townsley, Wilson Bros, R. P. Rithet & Co., D. H. Ross & Co., Lenz & Leiser.

Consignees per steamer Majestic from the Sound: Lenz & Leiser, H. C. Beeton & Co., David Spencer, N. Peppas, S. Leiser & Co., Davis Bros., Jno. Barnsley & Co., Hudson's Bay Co., J. H. Clair Blackett, F. R. Stewart & Co., Hinton Elect. Co., Bon Ton Co., E. G. Prior & Co., Paterson Shoe Co., B. C. Furniture Co., L. Goodacre Brackman-Ker Milling Co.

Good for Baby

Any baby will thrive on Nestlé's Food. It is wholesome, nourishing and easily digested. Twenty five years of use has proved its value.

Nestlé's Food

Sample (sufficient for eight meals) Free.

LEEMING, MILES & CO., MONTREAL.

SOCIAL AND FRATERNAL

Many Meetings in the Lodge Rooms Last Night—Coming Events.

ON LODGE NIGHTS.

You'd never have thought it to look at the man,
For his bearing by daytime was lowly,
A driver he was of a furniture van,
And he thought of that business solely.
At night, though, transformed to a high potentate
His presence inspired one with awe
And powers around him uncovered would wait
And his mandates receive as their law.

By day his apparel was shabby and old,
But little his clothes must have cost him;
By night he was blazing in purple and gold,
By day his wife hectored and bossed him;
At night on a carpeted dais enthroned
He abject obedience got,
And sword-begirt knights his authority owned
And their chief's gracious favor besought.

This was not the effect of the Orient pipe,
No pie crust or other confection,
No enemy that his gray matter did "swipe"—
'Twas simply a case of election.
He'd just cause for pride, you will quite understand,
When he knew he owed nothing to birth,
But of three distinct lodges the most noble grand
He could feel he was running the earth.

There were a number of fraternal gatherings in local lodge rooms last night. At Sir William Wallace hall, Loyal Dauntless Lodge, of the Canadian Order of Odd Fellows, entertained the members of Fernwood Lodge at a social, at which a very good programme was rendered, and at the close a banquet was held, and speeches and stories enlivened the time at the well-laden tables. Mr. Williamson, of Gordon Head, distributed apples from his orchards, which were fine advertisements for the splendid district near the city. Among those who contributed to the programme were Messrs. H. Firth, G. Cooper, Richards, W. Kettle, Ned Sparkman, Warde, Kosche, G. M. Watt, Anderson and others. It is probable that the Fernwood lodge will shortly give a return social, and similar social gatherings will be held during the winter.

The regular meeting of the Ladies of the Maccabees was held last evening in the A. O. U. W. hall, at which there was a good attendance of ladies. Applications for new members were received. The principal business under discussion was the arrangements for the celebration of the tenth anniversary of the organization of the order. It was decided to hold a parlor meeting at the residence of Mrs. Spofford, North Pembroke street, on Wednesday, October 1, which will be open to friends as well as members of the hive. The maturing of arrangements for having a "Maccabee tent" on the fair grounds was completed, this being the first occasion when fraternal work will be represented at the exhibition.

Alexandra Lodge, Sons of England, No. 116, will commence their social gatherings for the winter season tomorrow evening. Members of Pride of the Island Lodge have been invited to attend, and the larger hall has been secured for the occasion. Efforts are being made to organize a juvenile branch of the order.

A meeting of Victoria Aerie of the Friendly Order of Eagles will be held tonight, and hereafter the aerie will meet every week instead of fortnightly, as during the summer season.

The Colfax Rebekah Lodge held a social gathering in Odd Fellows' hall, at which there was a good attendance and an interesting programme rendered.

On Monday evening Banner Lodge, A. O. U. W., had a well attended meeting, at which five new members were initiated.

MONSTER WIRELESS STATION.

Located by Marconi on the Shore Near Sydney, N. S.

The most elaborate station which Signor Marconi has yet arranged for sending wireless telegraph messages is now in readiness on the shore near the city of Sydney, N. S. Between Glace bay, where the station is located, and the British coast nothing intervenes to interfere with the wonderful vibrations which compose the unspoken language used in the Marconi system. This was the reason for the selection of this site on a bleak headland which overlooks the Atlantic.

The most conspicuous features of it are the great steel towers which rise to the height of 215 feet above the ground. They are constructed of what is known as bridge steel, each consisting of four columns connected by lattice work of metal and further strengthened by long ropes of wire securely anchored to the surface.

In the centre of the hollow square formed by the four towers is a long, low structure which is carefully guarded from inquisitive visitors by watchmen who are on duty day and night. This building contains the steam engines and dynamos for producing an electric current, which, by means of transformers, can develop 80,000 volts.

The engines represent 115 horsepower and are connected to what is known as an alternating current machine, and will produce the electric spark, used for agitating the ether in the air. In addition, however, to this machinery, a quantity of other apparatus has been installed, the character of which is known only to Marconi and a few of the directors of his company.

It is claimed that when the station is being operated to its full capacity, about 150 men will be required to receive and send messages, and that it can transmit fully ten times as much business across the sea as the cable station on the island of Newfoundland.

The signor will inaugurate the station at Glace bay, sending the first summons to the other side of the Atlantic with his own hands. The principal receiving station in Great Britain will be that on the Cornwall coast at Poldhu, which was also constructed according to plans prepared by the Italian scientist. The American plant, however, is so equipped that communication can be held with any ship crossing the Atlantic which is equipped with the Marconi apparatus.

If the experiments which will be commenced in the near future prove to be a failure, the company will be out to the extent of fully $200,000, as experts claim that at least this amount has been expended in the erection of the towers, the construction of the buildings, and installation of the apparatus. If it should prove successful, however, one of its most valuable features, according to mariners, will be the fact that it can give warning to all vessels approaching the coast which are provided with wireless telegraph instruments, so that if they are in the midst of a fog the captains can get an idea of their location.

The distance between Glace bay and Cornwall is about 2,000 miles, and the high towers are necessary to cause the series of vibrations through the air this distance.

Nanaimo Man's Splendid Score

G. E. T. Pittendrigh Makes a Record on the Rifle Range.

Victoria Association Football Club Reorganizes For the Season.

Nanaimo, Sept. 23.—(Special)—A British Columbia record is constituted by the remarkable score of Mr. G. E. T. Pittendrigh at Wakesiah range on Saturday last, when that gentleman made 103 out of a possible 105 points. The occasion was the last shoot of the series of fifteen held under the auspices of the local rifle association, and the targets were of the regulation Bisley pattern. The complete score, which is official and recognized by the Dominion Rifle Association, was as follows: At 200 yards, 5 5 5 5 5 5 5; at 500 yards 5 5 5 5 5 5 4; at 600 yards, 5 5 5 4 5 5 5. It will be seen that Mr. Pittendrigh performed the extraordinary feat of making 19 bullseyes and two inners in 21 shots.

Mr. Pittendrigh carries off the magnificent trophy of the New Vancouver

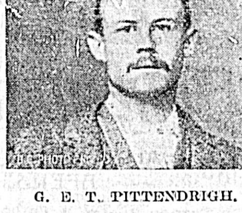

G. E. T. PITTENDRIGH.

Coal Company, which now becomes his property, as he has won it two years in succession; and the first prize offered by the association for the best aggregate in ten matches out of the fifteen, making 905 out of a possible 1,050. The other prizes are as follows: Second, W. J. McAllan, 886; third, W. H. Wall, 884; fourth, J. D. Quine, 882. Tyros, Pte. W. Waddington, 814; Jas. Dick, 792; R. Kirkwood, 759.

The scores at Saturday's shoot were as follows:

	200	500	600	Tl.
G. S. Pittendrigh	35	34	34	103
W. H. Wall	28	31	25	84
W. J. McAllan	29	31	24	84
R. Adam	28	23	31	82
J. D. Quine	26	23	28	77
J. Dick	27	23	27	77
W. Waddington	30	23	23	76
R. Kirkwood	25	24	22	71
J. McKenzie	18	15	20	53

ASSOCIATION FOOTBALL.

Victoria Club Organizes for the Season—Officers Elected.

The Victoria Association football club held their annual reorganizing meeting at the V. A. C. rooms last evening. A large number of intending players were present. It was decided to enter for the provincial championship again this season, and a determined effort will be made to win.

The question of entering the city league was adjourned to another meeting, several of the players thinking it would not be for the best interest of football to enter, as it would naturally make a new team a little shy at going against a strong team, and would thus shut out younger players from joining the senior ranks.

Walter Lorimer and H. Goward were elected delegates to the Provincial League meeting at Nanaimo on Saturday evening next.

The team will have their first practice on Saturday afternoon at Beacon Hill, and any one wishing to play is requested to turn out.

The following officers were elected for the season: President, A. E. McPhillips, M. P. P.; vice-president, J. W. York; captain, Walter Lorimer; vice-captain, B. P. Schwengers; secretary-treasurer, H. G. Lawson; committee, H. A. Goward and W. Yorke.

BASEBALL.

Vancouver Defeats Combination 2 to 1.

Vancouver, B. C., Sept. 23.—(Special.)—The combination ball team, with Smith of Victoria behind the bat, and Skillman on the slab, supported by Portland, Seattle, and several Lavita team players, were defeated by Vancouver today 2 to 1. It was the finest ball game ever witnessed here. Nicholls and Bolliger was in the box for Vancouver. They were very few errors and very few hits. There were a large number of strike outs and put outs on first.

AMERICAN BASEBALL LEAGUE.

At Cleveland—Cleveland 0; Detroit 5.
At Washington—Washington 1; Boston 14
At Philadelphia—Baltimore 3; Philadelphia 4.

NATIONAL LEAGUE.

At Brooklyn—Philadelphia 3; Brooklyn 1.
At New York—Boston 2; New York 1.

LACROSSE.

Local Players Endeavoring to Get Game With Shamrocks.

The local stick handlers are hopeful that a game can be arranged with the Shamrocks during their stay on the Coast, and have written to the secretary of the green shirts from Montreal requesting a game. So far no reply has been received. Vancouver has also been endeavoring to get a match played there, but, as in the case of the efforts to get the Shamrocks here, strenuous objections are being made by the New Westminster lacrosse men, who are endeavoring to monopolize the lacrosse matches for that city, and are endeavoring to have the Shamrocks refuse all other offers of dates. If inducements are held out to the Montreal players, however, it is believed that they will come to Victoria.

TORONTO BEATEN.

National League Champions Too Strong For Them.

Toronto, Sept. 23.—(Special.)—Before 5,000 spectators today the Pittsburg ball team, the champions of the National League, badly defeated the Toronto's, champions of the Eastern League. Toronto opened well, making three in the first inning from a home run by Massey. After that Pittsburg never gave another chance, and the game ended seven to three in favor of the National champions. The match netted a handsome sum for the benefit of the Toronto team.

PREPARING FOR IT.

Some gentlemen cruising on a part of the Irish coast, observing that about the same hour every day a boat, containing two men and a woman, took its passengers from the shore and after a short time returned with them, inquired the reason.

"My man," said one, "what makes you come out here every day? Is it that you like it?"

"Oh, your honor, not at all; but, your honor, the wife and me's going soon to Australy, and so we're just practising the say-sickness, that we may be used to it when we start."

"Well, and how do you find yourself improving?"

"Ah, sure, your honor, th' wife's sick every day, but she's getting on very well. The practice is doing her a power of good!"

LOFTY LIGHTHOUSE.

Building Just Completed on the Coast of Brittany.

The new lighthouse just completed on the Isle Vierge, off the coast of Brittany, has the distinction of being the most lofty yet erected. The new lighthouse stands in close proximity to an old one dating from 1845, which it is intended to replace. L'Ile Vierge is a rocky islet, situated a little to the east of the river Abercrach, which enters the sea on the north side of the headland off which lies Ushant Isle. The old light, which combined a fixed white light with a revolving red light, was deemed of insufficient power, both from its inadequate optical equipment and from its insufficient elevation. It was, therefore, says Engineering, decided to replace it by a new light of the first order, with a focal plane 75.18 metres (246.65 feet) above the ground level, or 4.18 metres (13.71 feet) higher than that of the Barfleur-Gatteville light, and 15.18 metres (49.8 feet) higher than the famous light at Genoa, which, however, dates from the sixteenth century. The masonry for the new structure was begun at the end of July, 1897, and was finished in a total time of about four years and eight months. The lantern, in the meantime, had been finished by Messrs. Barbier, and formed a prominent exhibit at the Paris exposition of 1900. The foundation of the new work is on a granite reef, covered in parts by a sandy bed varying from 2.50 to 3.50 metres (8.2 feet to 11.5 feet) in depth. A peculiarity of the masonry lies in the fact that it is constructed of small stones instead of the massive blocks usual in work executed by the Trinity corporation. This procedure was largely due to the fact that the revenues appropriated by the service of the French lights and buoys department is so small that it has been necessary for the engineers to exercise the utmost economy in the details of their design. Up to a height o. 3 metres (9.84 feet), the tower has the form of a truncated cone, 16 metres (52.5 feet) in the diameter at the base and battered at 1 in 30. The hollow centre of the tower is uniformly 5 metres (16.4 feet) in diameter from base to crown, and is provided with a stairway secured to the wall, the steps, which are 360 in number, being 31.5 inches wide. The masonry of the base up to the 12-metres (39.4-foot) level is of Britanny granite from the quarries of Kersanton, at which level is commenced the shaft of the tower proper, which rises to a height of 66 metres (216.5 feet). The diameter of this tower at the 12-metre level is 11.40 metres (37.4 feet), and it tapers down to 7 metres (22.96 feet) at its summit. The whole external wall of this shaft is faced with Kersanton granite supplied in small blocks, which have in consequence been lifted and placed with great ease. At the top of the tower is a platform of ferro-concrete, supporting the sleeping-room of the attendants. A cornice supported by a series of sixteen small arches complete the tower below the lantern, and adds much to the architectural effect. The platform over the cornice is corbelled out for a distance of 1.5 metres (4.92 feet), and is protected by a granite parapet affording a passage of 1 metre (3.28 feet) wide around the base of the lantern. This passage leads to the masonry block in which is lodged a spiral stairway, giving access to the lenses. The base of the optical apparatus is fixed at a level of 70 metres (229.7 feet), where it rests on a system of iron beams. The wall is, however, carried up in granite for another 5 metres, and supports at this level the base of the lantern proper. The latter is of the usual type, but, it may be added, that the foot of the lightning conductor in which it terminates is not less than 82 metres (269 feet) above the base of the tower. As already mentioned, the masonry is in part of Kersanton granite, which had to be conveyed to the site of the tower in boats. This transport could be made in fine weather only, and had to be stopped in winter. The small size of the stones used was, therefore, a great advantage. The rest of the tower is also of granite, but the stone in this case was quarried in l'Ile Vierge itself. The total cost, apart from the optical plant, has not exceeded 300,000 francs, which is very low, considering that the tower was built on an islet difficult of access, to which much of the material used had to be transported in boats and discharged under considerably difficulties at the site of the works, and that the work had to be stopped during winter.

MEXICO AND UNITED STATES.

Paper Read on Boundary Survey Between Them.

In a paper recently read before the Engineers' club, Philadelphia, Professor O. C. S. Carter gives some particulars of the remarkable survey carried out in the American desert during the years 1890 to 1893 by a commission for the delimitation of the boundary between the United States and Mexico. This boundary had been very inadequately marked out in 1848. The monuments by which it was marked were piles of stones, which were erected generally 30 miles apart, though in one case the distance was 101 miles. It was further believed that squatters and miners in the locality shifted these landmarks on occasion, according as they desired their claims to be within the jurisdiction of Mexico or the United States. One town, that of Nogales, was built right on the boundary line. In one case a street was formed along this line wholly within Mexican territory, and houses built along it with their front walls in Mexican territory, and the rest in that of the United States. This led to systematic evasion of the customs laws. The same saloon at one bar was able to supply Mexican cigars free of duty, and at the other, United States whiskeys or beers. Boundary disputes, though trivial, were frequent, and to put an end to them it was agreed between the two governments concerned to re-mark the line with 258 monuments either of solid stone or iron to be placed not less than 800 metres apart. The iron monuments used weighed about 500 lbs., and in some cases were made in sections so as to be fitted for transport by mule back. The region traversed included the Yuma and Colorado deserts, in which the average rainfall does not exceed 2 in. to 3 in. per annum, and where a temperature of 128 deg. Fahr. in the shade has been officially reported. The highest temperature in the sun has not yet been registered, as the instruments supplied to the commission had not a sufficiently extended scale. In other parts the line passes through alkali wastes. The rainfall here is greater, averaging 8 in. per annum, but the water is strongly alkaline, and therefore unwholesome. The lack of water was in fact the main trouble experienced during the survey. In a course of 700 miles between the Rio Grande and the Pacific, but five permanent streams were crossed. The towns are few in number, and apart from a few settlements within 20 miles of the boundary line, the country is practically uninhabited. The natural roads are, nevertheless, very good, with the exception of certain sandy stretches in the desert and the rough passes through the mountains. The highest point on the boundary line is at the summit of the San Luis Range, which is 6,600 ft. above sea level. In crossing the desert there were frequent instances of mirage. In one case a city with all its buildings turned out to be merely a number of large boulders. In other cases beautiful timbered lakes were seen with trees and other objects reflected in the water, whilst amongst the other effects noted was the distortion and magnification of animals. A jack rabbit would thus loom up as large as a cow, whilst occasionally the legs of animals would be so lengthened in appearance that they seemed to be mounted on stilts many feet high. The entire survey lasted three years, and cost $225,000. The party was accompanied by competent biologists and meteorologists, who made extensive collections.

CLASSIFIED ADVERTISEMENTS

1 CENT WORD ISSUE — No Advertisement Inserted For Less Than 25c. — 1 CENT WORD ISSUE

WANTED—MALE HELP.

ASSISTANT CLERK WANTED — Salary $50. Must write well, be quick at figures and have some little experience. Apply by letter with full particulars, to A. Z., Colonist office. s21

WANTED—Canvasser to solicit subscriptions for a saleable book. Agents can make from $3 to $8 per day. No capital required. Address E. B. C., care Colonist. s20

YOUNG ENGINEERS AND FIREMEN send 50c. in stamps for Spangenberg's 157 questions and answers relating to steam engineering, 192 pages. Geo. A. Zeller, Publisher, Room 580, 18 S. 4 St., St. Louis, Mo. s23

WANTED—FEMALE HELP.

WANTED—A girl for dining room. Apply Miner Restaurant, Johnson street. s23

WANTED—Good shirt makers; also apprentices. Apply Lenz & Leiser's Factory. s21

WANTED—Paper box makers; experienced girls. T. N. Hibben & Co., 28 Broad street. s21

WANTED—For an English family in Seattle, nurse and housemaid; two children. Wages $20 and $15. Apply to Mrs. Hannington, Blanchard street. s21

WANTED—A general servant in family of three. Apply Mrs. Landsberg, 87 Herald street. s21

WANTED—A girl to assist in house work. Mrs. Looney, 265 Douglas. a29

SITUATIONS WANTED—MALE.

A STRONG YOUTH, age 17, seeks situation in warehouse or office. Good reference. R. R., Colonist office. s20

WANTED—By young married man, steady employment. Used to hard work. Small wages taken. Apply J., 82 Kane street, city. s24

SITUATION WANTED—Driving any class of engine and boiler. Good references. Late Royal Navy. J. P., Colonist office. s23

WANTED—By respectable man, situation as bookkeeper and timekeeper; will attend store. Town or country; 14 years' experience; first class references. Apply W., Colonist office. s21

PRACTICAL FARMER, single man, eight years' experience in England and Canada, has knowledge of rough carpentering, desires position. Address "Farmer," this office. s17

SITUATIONS WANTED—FEMALE.

WOMAN wants a situation as cook. Apply R. J., this office. s23

A GOOD PLAIN COOK and laundress wishes a position. Address "C. H.," Colonist office. s23

WANTED—By a middle-aged lady, position as housekeeper or general servant. Apply "A. B." this office. s20

WANTED—RESIDENCES.

WANTED—To rent, house of seven or eight rooms. Reply by letter, Box 94, P. O. s19

TO RENT—10-12-roomed house, modern conveniences, furnished or unfurnished, in good locality. Apply H. G., Colonist. s17

WANTED—ROOM AND BOARD.

SINGLE GENTLEMAN requires comfortable room and board in Victoria West. Reply at once to P. R., Colonist office. s24

WANTED TO RENT.

WANTED—To rent improved ranch, buildings thereon, Vancouver Island (on sea preferred) for fixed term. Option ultimate purchase. "Oregon," Colonist office. s10

WANTED—To rent farm, near town; buildings thereon. State full particulars, H., Colonist. s4

TO RENT—25 acres, 10 acres cleared, the rest good pasture. Good orchard, 4-roomed house and outbuildings. Apply to Wm. Dean, Gordon Head. s20

WANTED—MISCELLANEOUS.

WANTED—To invest four or five hundred dollars in a growing business. Address, "Investor," care Fell & Co., Victoria. s23

WANTED TO PURCHASE—A span of pedigreed Percheron brood mares; also pedigreed Shorthorn bull and five two-year-old heifers. Address with full particulars, Washington Loan and Trust Co., Seattle, Washington.

WANTED—A second hand perambulator. Must be in good condition. Write, stating price, to W., Colonist office. s21

WANTED—A general purpose horse for ranching. Also a light four wheel carriage. Apply J. Butters, Badminton Club. s17

TO LET—FURNISHE ROOMS.

TO LET—Front housekeeping rooms, with every convenience. Apply 57 View street. s23

TO LET—Two furnished front bedrooms, $5 and $4 per month. 43½ View St. s21

TO LET—Comfortable furnished front rooms, with use of kitchen if required. 139 Michigan street. s17

TO LET—Furnished housekeeping rooms, opposite A. O. U. W. Hall, and bedroom for gentleman. Apply 79 View street. a29

TO RENT—ROOM AND BOARD.

TO RENT—Furnished room in private family, with or without breakfast. Apply 104 Superior street. a22

TO RENT—STORES.

TO LET—Well lighted store, 46 Yates street, Lewis Block. Apply to E. P. Nathan, cor. Broad and Johnson Sts. s14

TO RENT—RESIDENCES.

TO RENT—A furnished house, on Pemberton road. Apply to A. W. Jones, or on premises. s23

TO LET—Furnished four-roomed cottage. Apply to 104 Yates street. s21

TO LET—October 1.—6 roomed cottage. Scoresby street. Furnished. Pemberton & Son. ss20

TO LET—Furnished cottage. Rent $6.50. A. Williams, 104 Yates street. s18

TO RENT—FARMS.

TO RENT—140 acres, two miles from Cowichan station, on the E. & N. railway. Good house and barn, 30 acres cleared and fenced. Never failing spring. Rent $250 a year. Apply to J. T. L. Meyer, room 9, Bank Commerce Bldg., Victoria, B. C. s24

A GOOD FARM at Nicola, and one at Alberni, can be rented on reasonable terms. For particulars, apply B. C. Land & Investment Agency, 40 Government Street.

TO RENT—140 acres, two miles from Cowichan station, on the E. & N railway. Good house and barn, 30 acres cleared and fenced. Never failing spring. Rent $250 a year. Apply to J. T. L. Meyer, room 9, Bank Commerce Bldg., Victoria, B. C. s21

TO RENT—MISCELLANEOUS.

TO RENT—Good pasture for horses. Inquire 236 Yates street, or Tel. 847. a7

MEETING.

NOTICE—All milkmen are invited to attend a meeting to be held in Temperance Hall, Pandora street, on Friday, the 26th, at 7:30 p. m. s24

DRESSMAKING.

DRESSMAKING DAILY—Best references. Good fitter. Children's garments of all kinds. 60 North Park street. s14

TO RENT—WAREHOUSE.

TO LET—Warehouse on Wharf Street, 25x70, A1 location, and in good condition. Rent, $25. Apply B. C. Land & Investment Agency, Limited, 40 Government Street.

LOST AND FOUND.

LOST—On either Yates, Fernwood road, Bodwell street, Stanley avenue or North Pemberton street. A purse. Finder rewarded on returning to 249 Yates. s23

DANCING CLASS.

MRS. F. W. LESTER, successor to Mrs. E. Dickenson, will reorganize her dancing classes in A. O. U. W. Hall (upstairs) children, Oct. 11th. Adults' advanced class, Oct. 15th. Beginners' class Oct. 21st. For information apply 52 Michigan street, from 6 to 8 p. m. s23

EDUCATIONAL.

SHORTHAND SCHOOL—15 Broad Street, (upstairs.) E. A. Macmillan, principal. Individual instruction in Shorthand, Typewriting and Bookkeeping. s4

MISS S. SHORT is prepared to receive pupils for guitar, theory and singing. For terms apply at residence 24 Ontario street, James Bay. s21

FOR SALE—PROPERTY.

TO BE LET, LEASED OR SOLD—Large superior family residence, No. 20 Russell street, Victoria West, close to railway station and tramcar line, with modern improvements. Apply to George C. Mesher & Co., builders, Victoria, or to E. Johnson, Corfield. s21

FOR SALE—Full sized lot on Fort street, good location, $1,000. Terms. Heisterman & Co. s10

$200—A beautiful lot on Craigflower Road, near Gorge. Faces south, $200. Apply, B. C. Land & Investment Agency, 40 Government Street.

FOR SALE—MISCELLANEOUS.

FOR SALE CHEAP—Ladies' Persian Lamb Coat. Only worn a few times. Medium size. Apply B. L., Colonist office. s24

FOR SALE—One Gram-O-Phone, in good condition; cost $35, and over 100 records, which cost 60c. each; will sell at a great bargain. Call day or evening, S. B. Sutton, 72 Fort street. s21

FOR SALE—A team of horses, 1300 lbs. each. Well matched. Apply at Transfer Ranch, or address J. B. Tubman, Beaumonth, P. O., Esquimalt road. s23

FOR SALE—One gentleman's bicycle; also several yearling heifers. Apply Half Way House, Esquimalt Road. s23

FOR SALE — Twenty young pigs, just weaned. Charles White's Lewtas, 74 Yates street, telephone 857, or at ranch, Saanichton. s19

FOR SALE—Heavy horses, weighing 1400 lbs. Apply to Frank Campbell, tobacconist. s16

FOR SALE—SPECIAL BARGAIN—Two lots in Spring Ridge, (one on corner), $350 for the two. Apply B. C. Land & Investment Agency, Ltd., 40 Government St.

FOR SALE—Ladies' bicycle, very cheap. Write L., Colonist office. a24

FOR SALE—Elegant new piano, cost $4.00. Price $2.65. Particulars Jones, Auctioneer, 58 Broad street.

FOR SALE—INDIAN CURIOS.

FOR SALE—Indian curios and thousands of Indian baskets, cheap, from the Indian trader, H. Stadthagen, 79 Johnson street, Victoria, B. C. Mr. Stadthagen trades direct with the Indians and sells their goods at one-half price you pay elsewhere. Over 5,000 Indian baskets in stock. Note the address; it is 79 Johnson street. H. Stadthagen, the Indian Trader. a23

CLAIRVOYANCY.

MADAM RAAB—Clairvoyant and Locating Medium. Holds circles every Wednesday night. All welcome. Room 62 Brunswick Hotel.

MISCELLANEOUS.

FOR ADOPTION—Baby boy. For particulars, apply to 108 Cormorant street. s21

SCHOOL OF NEEDLEWORK — Room 3, Moody Block, Yates street. Miss Mesher. Classes for children in plain sewing and fancy work on Saturdays. A fine assortment of braids for lace-making. The latest designs always on hand. s16

FOR SALE—HOTELS.

HOTELS FOR SALE — Call and see our list. B. C. Land & Investment Agency, Limited, 40 Government Street.

BUSINESS CHANCES.

FOR SALE—Bakery and confectionery business at Ladysmith, with fine large store and dwelling, on full-sized lot, in most central location, on First avenue. Good bakeshop and oven; also stable and chicken house. Well established business. Ill health cause of retiring. Apply "W. M.," Colonist, or Box 183 Ladysmith. s9

BUSINESS CHANCE—For a young man with $1,000 to go into an unquestionable profitable business. Profits large and quick returns. Everything bona fide. Apply B. R., Colonist. a27

LIVERY AND TRANSFERS.

VICTORIA TRUCK & DRAY CO.—Telephone 13.

BAKERS AND CONFECTIONERS.

M. R. SMITH & CO., LTD., Victoria, B. C., Manufacturers of all kinds of plain and fancy biscuits and cakes.

FOR SALE—TIMBER LIMITS.

LARGE TRACTS OF TIMBER LAND, both crown-granted and leasehold. Cedar, spruce, fir and other woods. For particulars apply to B. C. Land & Investment Agency, Limited, 40 Government Street.

PLUMBERS, ETC.

C. M. COOKSON—97 Johnson street, Sanitary Plumbing; Jobbing and out-of-town orders a specialty. Victoria agent for the famous Gurney and Oxford Stoves and Ranges. Telephone 674.

NOVELTY WORKS.

L. HAFER, General Machinist—No. 150 Government Street.

BOOK EXCHANGE.

CASHMORE—83½ Douglas Street, buys and exchanges all kinds of books and novels.

FEATHER RENOVATORY.

SANITARY FEATHER RENOVATORY—Feather pillows and cushions renovated; mattresses, awnings, upholstering and carpet cleaning. Corner Fort and Blanchard Streets, Victoria, B.C. Deacon & Hurd, proprietors.

WHOLESALE & RETAIL BUTCHERS.

L. GOODACRE—Contractor to Royal Navy and Dominion Government. Telephone 82. Cor. Johnson and Government Sts.

STEAM DYE WORKS.

PAISLEY DYE WORKS — Tel. 410. The old reliable; established 1885. No. 114½ Yates Street.

BRITISH COLUMBIA—Tel. 200. Largest established. Country orders solicited. No. 141 Yates Street.

SCAVENGERS.

MRS. ED. LINES — General scavenger; yards, etc., cleaned. Orders promptly attended to. Telephone 847. House 236, Yates street.

PETER HANSEN, City Scavenger. Teamster and wood dealer; building sand and gravel for sale. Address 49 Discovery Street. Telephone 184.

COFFEE AND SPICE MILLS.

STEMLER & EARLE—Coffee, Spices, Mustard and Baking Powders. Pembroke Street, near Government.

VICTORIA COFFEE & SPICE MILLS—Office and mills, 148 Government Street. A. J. Morley, proprietor.

POTTERYWARE, ETC.

FLOWER POTS, SEWER PIPE, ETC.—B. C. Pottery Co., Limited, corner Broad and Pandora Streets, Victoria.

LODGES AND SOCIETIES.

L. O. L. 1426 meets in Sir William Wallace Hall second Monday in each month. S. Creech, master; F. Allett, Secretary.

VICTORIA CAMP No. 52, C.O.W.O.W.—Meets in A.O.U.W. Hall first and third Fridays. Visiting sovereigns welcome. W. Jackson, clerk.

DRAYMEN.

JOSEPH HEANEY—Office, 55 Wharf St. Telephone 171.

PHOTOGRAPHERS.

PHOTOGRAPHIC SUPPLIES—R. Maynard, 41 Pandora Street. All kinds of photographic material for amateurs and professionals. Kodaks, pocos, koronas, premos, etc. Same block, Mrs. R. Maynard's art studio. Views of British Columbia and Alaska for sale.

Same Block—Maynard's Shoe and Finding Store, 41 Pandora Street. Boots, shoes, leather and shoe findings. 'Phone 860b.

HARDWARE.

WALTER S. FRASER & CO., LIMITED—Dealers in hardware, iron, pipe, fittings and brass goods. Wharf St., Victoria.

WATSON & McGREGOR — Hardware, stoves, ranges and household furnishings; plumbing and gas fitting. No. 99 Johnson Street. Tel. 745.

E. G. PRIOR & CO.—Hardware and agricultural implements. Corner of Johnson and Government Streets.

HICKMAN TYE HARDWARE CO., LTD.—Importers of iron, steel, hardware, pipefittings, cutlery, etc. Mining and milling supplies a specialty.

BUILDERS AND CONTRACTORS.

THOMAS CATTERALL—16 Broad Street. Alterations, office fitting, wharves repaired, etc. Telephone 820.

JOHN LISTER—Carpenter, Builder and ship joiner; house repairs promptly attended to; stair-building a specialty. No. 117 Fort Street.

HOTEL DIRECTORY

VICTORIA.

OSBORNE HOUSE—Corner Pandora and Blanchard streets. Room and board, $5 per week; furnished rooms, from $1 up; five single-meal tickets, $1; home cooking; large dry stone cellar to rent. Mrs. Phil. H. Smith, proprietess.

THE DOMINION—Victoria, B. C. Only modern first-class hotel in the city. Rates, $1.50 per day and upwards. S. Jones, proprietor.

GRAND PACIFIC HOTEL—Corner Johnson and Store Streets. Bar supplied with best brands of wines, liquors and cigars. Good rooms in connection. Open day and night. Lorenzo Reda, proprietor.

VANCOUVER.

STRAND HOTEL—European or American plan. Rates, $2 a day; good rooms; first-class cafe in connection.

BADMINTON—Popular resort for tourists; $2 and up. J. G. Clarke, proprietor.

HOTEL LELAND—Corner Granville and Hastings streets; one block from depot and steamboat wharves. $2 a day.

THE COMMERCIAL—Turkish baths; best $2-a-day house in the city. Prescott & Heywood, proprietors.

LAKESIDE HOTEL

COWICHAN LAKE, V. I.

Cowichan Lake is noted the world over for trout fishing.

Stage leaves the Tzouhalem Hotel, Duncans Station, E. & N. Ry., Monday, Wednesday and Friday.

PRICE BROS., Proprietors.

For Sale Cheap

To close out an estate, we are offering for sale 7 acres of land on the Wilkinson road, about five miles from town. Four acres are cleared and the balance is very lightly timbered. There is excellent water and good outhouses. For price, etc., apply to

PEMBERTON & SON, 45 Fort Street

AUCTION SALE

Improved = = = Real Estate = =

Under instructions from the executors of the estate of the late Robert H. Austen, I will sell at my AUCTION ROOMS No. 79 DOUGLAS ST,

THURSDAY, OCTOBER 16

AT 11 A. M.

THE VALUABLE VICTORIA CITY PROPERTY KNOWN AS

Lots 51 and 52, FORT STREET.

Lots 44 and 45, VIEW STREET

Each lot is 60 x 120. On this property are several stores and dwellings, all occupied at fair rents. Terms cash.

For further particulars apply to the Auctioneer.

Hardaker AUCTIONEER

AUCTION

At salesrooms 77, 79 Douglas street, without reserve,

Friday, September 26th

AT 2 P. M.

FURNITURE

Team of Sorrel Horses, Light Lumber Wagon, Driving Cart, Double Working Harness, Single Harness, Top Buggy.

HARDAKER, Auctioneer

TO MAKE DIAMONDS NEXT.

That to Be One of the Marvelous Works of Electricity.

From New York Post.

Will the power of Niagara Falls be turned to the manufacture of diamonds? This is a question which is seriously treated in an expert report from the Census Office on the history and uses of electricity during the decade just passed. In view of the marvels which have already been accomplished, this, in the opinion of the special expert, Thomas C. Martin, is only a question of time.

In the modern electric furnaces, where an almost incredible degree of heat is generated, diamond dust has been produced. "The steps leading to the manufacture of the larger crystals," says Mr. Martin, "are but sequential." Niagara Falls is the location which naturally suggests itself for the diamond factory, on account of the great electric dynamos which the Falls now operate. They have a capacity of 10,000 horse power, and are capable of generating a current of 22,000 volts; and this at no very great expense.

A great French chemist has employed the electric arc in making diamonds, and has made further progress in this line than any contemporary. As early as 1896 he had succeeded in securing minute fragmentary crystals of true diamond formation, by the sudden cooling of molten iron saturated with carbon. The liquid iron was plunged into mercury or lead. Incidentally he discovered that graphite could be made artificially from charcoal, by heating it in the current of the electric arc. This discovery has been made of great commercial and practical value in this country by E. F. Acheson, who has established a factory near Buffalo, where he makes thousands of pounds of "lead-pencil filling." The graphite which he makes is of even better quality than that which is mined from the earth, and is used also for metallurgical work, electrodes, rheostats, and such articles. Ordinary coke is the basis of his product. The process is covered by patents, which give a practical monopoly.

Always avoid harsh purgative pills. They first make you sick and then leave you constipated. Carter's Little Liver Pills regulate the bowels and make you well. Dose, one pill.

See the new Tweed Raglanette Overcoats, ten of the latest patterns to select from. All at sale prices for cash. B. Williams & Co. *

PERSIAN LIFE AND CUSTOMS

Rev. K. Yooseph a Persian Missionary Lectures in James Bay Methodist Church.

Rev. K. Baba Yooseph, a Persian missionary who has been studying in Canada to fit himself for the work among his countrymen, the majority of whom are followers of Islam, gave a lecture on "Persian Home Life and Marriage Customs" at James Bay Methodist church last night. He said:

There were two classes in Persia—the landlords and the tillers of the soil, the former were only two per cent. of the population, but they owned all the land. The distinction between the classes was very marked, the landlords being very rich and the farmers very poor. The former got two-thirds of the produce of the land merely as rent, the farmers getting the other third and having to provide their own seed, cattle, implements and labor. Consequently the upper classes getting riches easily were very extravagant. They spent their money lavishly, wore fine clothes, kept troops of servants, lived in fine houses of cut stone and with beautiful furnishings. The poor lived in houses of dried bricks or mud. There was no lack of stoves in Persia, but the poor could not afford them. A hole in the centre of the floor was used instead, the smoke escaping by several small windows in the roof. The fuel burned was dry manure. Naturally the smoke arising is of a foul nature and troublesome to the inmates; it was a fruitful souce of blindness. The only means of traveling was by walking or riding. On horseback both sexes rode in the masculine fashion, side-saddles being unknown. Once the lecturer overheard several Mohammedan young men on the street discussing a young lady missionary who was riding past, using of course a side-saddle. At last one summed up their feelings by remarking, "Well's, she is very nice looking, but I'm so sorry she has only one leg." The women being kept in strict seclusion there was no social intercourse between the sexes. Therefore, when a young man (usually at the age of 18 or 20) desired to get married he informed his father of his wishes. The parent immediately made arrangements with the head of another family who had a girl of marriageable age. The young lady herself had no voice in the matter. The wedding cake was then made, and the trousseau bought. The prospective husband's father foots the bills for the latter. On the wedding day 40 or 50 young men escort her to her future husband's residence. There the marriage ceremony is performed, it merely consisting of the signing by the groom, before the Mullah or priest, of a contract which reads after this fashion: "If ever I send you away, or if I divorce you, I agree to pay you (amount agreed upon) of alimony." After the ceremony comes the marriage feast, to which all the sundry are welcome without invitation. This lasts seven days among the richer classes and three with the poorer. When the guests are all gone, the groom, who has never seen the face of his bride, proceeds to get acquainted. Then, or at any time after, if he is not satisfied he can pay her her alimony and tell her to go.

The reason for the low position woman occupied in Mohammedan social life was, that as sin came into the world through the first woman's disobedience the Koran taught she should be kept in strict subjection to prevent her doing further mischief. At every stage of her life she is kept down. The birth of a girl in a Mohammedan home is an unwelcome event. They are so ashamed of it they never mention it to their friends. But should it be a boy, a big feast is made, with no end of fuss. In girlhood she is left in the densest ignorance. There are no schools for girls. The Mohammedans believe the best way to keep women in subjection is to keep her uneducated. Some even are of opinion that she cannot learn. In her wifehood she may be whipped and beaten, and the practice of polygamy still further degrades her. The Koran allows each man four wives, but this rule is not strictly adhered to. The Shah of Persia has 65 wives, and the Sultan of Turkey 365. Among the poor classes she is a servant and a slave. She is not allowed to sit at table with the men, nor speak above a whisper in their presence. In her old age she is not protected, nor her death regretted. The spread of Christianity, the speaker thought, was the only cure for this state of affairs, and exhorted his hearers to always remember with pitying heart and liberal hand their downtrodden sisters in Mohammedan lands.

Rev. Mr. Yooseph will deliver the same lecture this evening at the Centennial Methodist church. He has a fine presence on the platform. His command of English words is wonderfully varied and his delivery fluent, but his articulation is not so good. As he says himself, his vocal organs were too long accustomed to a Semitic language to get easily around the rough edges of English.

SLEEPLESSNESS.

You can't sleep in the calmest and stillest night, if your stomach is weak, circulation poor, and digestion bad.

Hood's Sarsaparilla strengthens the stomach, improves the circulation, perfects digestion, and brings about that condition in which sleep is regular and refreshing.

It does not do this in a day, but it does it—has done it in thousands of cases.

THE STRAND HOTEL. (Vancouver.)

Has been remodelled. All newly furnished, one block from depot. European and American plan. Prices moderate. J. S. Wood, proprietor.

A SURPRISE

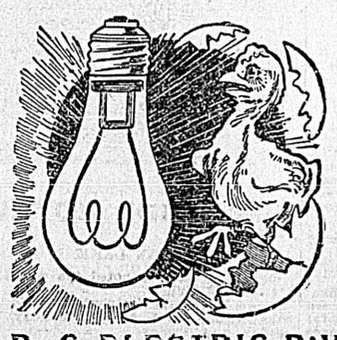

You would be surprised were you to count the number of homes and business houses where other illuminants have been superseded by our electric light system. We can furnish you reliable service cheaply. Try the effect. You will be delighted at the cleanliness and convenience resulting.

B. C. ELECTRIC R'Y CO., 35 Yates Street

The Boxers In Szechuen

Insurrection Is Commencement of Movement Planned by Rebel Leaders.

How Boxers Were Slaughtered Near Chengtu by the Imperial Troops.

The steamer Tacoma, which arrived on Sunday from the Orient, brings further details of the Boxer insurrection in Szechuan. It seems that this movement is due to efforts of Boxer leaders to rekindle the troubles of 1900. The North China Daily News says:

A Chengtu despatch to the Shanghai mandarins states that it is freely reported in that city that Li Lai-chung, the principal chief of the Boxers of Shensi and second chief under ex-Prince Tuan (who was the "great principal chief of the Boxers of the whole empire") has arrived at the Szechuen-Shensi borders, having, it is stated, lain in hiding in Han-chungfu, Shensi, since April, 1901, after accompanying Prince Tuan to Ninghsia, Kansu. It is also reported that Li Lai-chung was sent back from Ninghsia by Prince Tuan, "to wait for something to turn up" and try to rekindle the Boxer enthusiasm whenever possible. The recent disturbances in Szechuen, it would seem, have again brought out the notorious and bloodthirsty Boxer Li Lai-chung, who is credited with having slain 800 men, women and children with his own hands in Peking and Shuntien prefecture alone in 1900, and have encouraged him to creep out from his hiding place once more. It is further telegraphed from Chengtu that "the mere news of this man's re-appearance has wrought the excitement of the professors of Boxerism in Szechuen to the highest pitch."

The North China Daily News has received the following account of the recent battle between the Boxers and Imperial forces near Chengtu, which city—the capital of Szechuen—is now being besieged by a large horde of Boxers, according to cablegrams from Pekin. It seems that during the night preceding the battle the Boxers made a huge bonfire, the flames rising to a great height and illuminating the heavens round about. This was intended to entrap the troops, the Boxers thinking that the former would rush over to put out the supposed conflagration, when it was intended to fall upon them and so capture the modern arms and ammunition of the troops. Luckily Col. Liu, of the artillery, commanding the troops, suspecting some such ambuscade, remained in his camp, preferring to wait until daybreak before moving his men forward. Early that morning the Boxers began to march up towards the troops, who at Col. Liu's orders first fired a volley of blank cartridges at the enemy, as a warning not to approach too near. The Boxers, seeing no one of their number fall, were overjoyed, deceiving themselves into thinking that this was due to their incantation and charms. Naturally there was great enthusiasm amongst them, and another rush forward was made, to be again met by another volley of blank cartridges. Here, decidedly, was another proof of their invulnerability; and when a third volley of blank cartridges was fired, the Boxers had got up to within 100 yards of the troops, confident of making an easy prey of them. Then came the turn of the soldiers; their Mauser magazine rifles were now properly loaded, and by the time three rapidly fired continuous volleys had been sent at the advancing Boxers, their ranks were decimated and the survivors were flying in disorder and panic-stricken along the plain. The Boxers have only ancient muskets amongst them, and these in only the proportion of three amongst every ten men. The city gates of Chengtu, which formerly closed at 8 o'clock every evening, at the first announcement of the recrudescence of Boxerism in the vicinity, are now closed at 3 o'clock in the afternoon, while those who enter the city from outside are closely scrutinized by the soldiers guarding the gates. The Boxers are getting daily more numerous, owing to the apathy of the provincial high authorities, whose conduct makes the Boxers think that the officials mostly favor their propaganda against the Christians.

News from Peking says that a fresh disturbance has broken out at Chantung, some three or four miles south of Paoting. A battalion of troops and a squadron of cavalry have been sent to the place. The same telegram says that the rebellion at Kichou is spreading, but that the bandits in the north have fled at the approach of Ma's cavalry from Jeho.

LONDON CAB SERVICE.

Why it is Best and Cheapest in the World.

From New York Tribune.

"Every one knows, either from experience or hearsay, that the cab service in London is the best and cheapest in the world, but few of us know why. So when I was over there this spring I made it a point to find out."

The woman who occupied the other seat in the hansom looked as if she would like to hear the result of his investigations. "It is mainly due," he continued, "to the fact that licenses to drive cabs and 'buses through the London streets are hard to get. An applicant must furnish the most satisfactory proofs of his honesty when he files his application at Scotland yard, and his references are carefully verified. Then he undergoes such a rigid examination as to his knowledge of the streets and localities that but little more than half the candidates manage to pull through it. Those who do are then tested as to their ability to drive through the crowded thoroughfares, the test being a practical one, with an inspector of police, who is himself an expert driver, seated by the side of the would-be John as he threads his way through the jam. Probably 20 percent of the applicants come to grief during this test, and the slightest infraction of the rules of the road, or the exercise of bad judgment in controlling or guiding his horse, means absolute failure. If successful, the applicant is impressed with the importance of returning all articles left in his cab to headquarters without delay, and told that an attempt to make excessive charges means the forfeiture of his license. The result is comparative safety to the passengers in cabs, and a reasonable certainty that there will be no attempt upon the 'cabby's' part to overcharge his fare."

"I suppose those rich Glitedgers made a great display of grief when the millionaire uncle of theirs suddenly died?" "Grief! They haven't any time for grief. All their time is taken up with galloping around in search of the will."—Cleveland Plain Dealer.

Every Woman Should Know.

That Prof. W. Hodgson Ellis, Official Analyst to the Dominion Government, has recently made a number of analyses of soaps, and reports that "Sunlight Soap contains that high "percentage of oils or fats necessary "to a good laundry soap."

What every woman does not know is that in common soaps she frequently pays for adulterations at the price of oils and fats. Try Sunlight Soap—Octagon Bar—next wash day, and you will see that Prof. Ellis is right. He should know. 206

Siam Kidnaps Malay Rajahs

Another Native Ruler Carried Away Because He Refused to Forego His Rights.

Kidnapped Rajah of Patani Said to Have Been Poisoned by Siamese.

There is further trouble in the Malay Peninsula, for according to news received by the Northern Pacific steamer Tacoma another Malay rajah is reported kidnapped, and it is alleged that the Rajah of Patari, who was reported kidnapped some time ago, has been poisoned by his captors. The Straits Times, of Singapore, says despatches from the Malay peninsula report that the King of Siam has sent a steam vessel to the state of Tulobin to carry away the rajah of that state to Singora or Bangkok. Whether he is being taken as a prisoner or goes on board as a free agent has not been definitely ascertained. The Bangkok papers declare that the unfortunate Rajah of Reman, who was drowned on the Camroen, was traveling on her by his own desire. This was untrue. In any case it is quite possible that when the Rajah of Tulobin is well in the King of Siam's power he will be forced to sign that now notorious document which was submitted by the Siamese to the ruler of Patani and the rajahs of some of the other independent Malay states, and by virtue of which document—should he be compelled to sign it—he will be compelled to forego all his hereditary prerogatives as rajah.

If the report is true, there is a semblance of the Patani scandal about the incident, not to mention the cases of Legeh and Reman, and it is regrettable to think that these Malay rajahs allow themselves to be gulled in this way by Siamese artifices. Tulobin is only a small state, but nevertheless it has considerable trade with Singapore. Most, if not all, the east coast steamers call there. It is situated between the states of Kelantan and Patani, and, like those states, has practically no trade intercourse with Siam. It will be interesting to note whether or not our trade will now be interfered with by the enforcing of preferential tariffs in favor of Siamese imports.

A grave rumor is afloat at Patani to the effect that the hereditary sultan of that state, who was recently kidnapped by order of the King of Siam, is now dead; and it is secretly believed among some of the Malays there that he has died of poison.

This rumor, if true, comes as a surprise, and must be accepted with much hesitancy. Firstly, because the Sultan was in the prime of life, and showed every evidence of being well able to live through his present trouble with the Siamese; and secondly, because it is hardly conceivable that the imprisoned rajah of a friendly neighboring state should meet with so untimely an end.

BASEBALL AT SEATTLE

Many Victorians Disappointed—Game Between Butte and Seattle a Fizzle.

Victorians who visited Seattle to see the game between Butte and Seattle last Sunday were treated to an exhibition of bad play, which, while unerring, was not what was expected. It is estimated that between 8,000 and 10,000 people were present, and to this crowd is due the failure of the game. In spite of the fact that the grand stand was full long before the opening of the game, the box office continued to sell tickets. First a row of standing people accumulated in the lower tier this compelled those sitting immediately behind to stand also, and first one row and then the other had to follow suit, until all hands were on their feet, and so remained throughout the match.

Not only this, but the overflow from the grand stand filled up all the available space in the field and finally encroached on the diamond. A line of ropes had been run well outside the diamond, but this was brushed aside and the outfielders were simply lost in the crowd. The second base man was scarcely more fortunate. The Seattle boys were out to win, and with the players surrounded as they were by a crowd it was an easy matter for their admirers to simply prevent Butte from fielding at all. Not only this, but one of the crowd had a mirror which he flashed into the eyes of the Butte catcher, and as the mob had everything their own way it was utterly impossible to catch the miscreant.

With fate and the furies against them Butte had little or no show, and in the seventh they simply went up in the air—they got rattled and their long-suffering pitcher got mad. First he jumped the third base man, then he got foul of second, finally in his anger he made a break for the catcher and chased him. First base muffed some balls, and the pitcher, as a mark of appreciation of that man's work fielded a ball himself, ran down to first with it in his hand, and dropped it into first base's mit heading off a runner.

Early in the game Seattle first base man and a Butte runner had a catch-as-catch-can melee on first base. The Butte man bunted a ball which was fielded by first base, and both started for the base, the Seattle man arriving a fraction of a second before the runner, by sliding. The runner too tried the slide, with the result that the spikes in his shoes came into contact with the shin of the base man, who thereupon arose and smote the runner a bang in the face. Then there was a clinch and a rough and tumble, which for a time threatened to become general, the police being utterly powerless to hold the crowd in check. When peace was finally restored both men were ruled off, which was a snap for Seattle, they had their captain as reserve, and in spite of a slightly stiffened leg did most excellent work on first base, while the Spokane substitute for third base was not at all equal to the work. Many of those in the grand stand had purchased a kind of leather cushion to sit on, these being sold at 5c. each, and towards the end of the game these flat leathern discs were flying through the air by the hundreds. Some one shied one at the crowds in the ground, and the crowds retaliated until the air was thick with them. One lady had her hat knocked off and called the attention of a policeman to the assault. But the bobby could do nothing, and seemed to enjoy the joke as much as the crowd, until one of the leathers hit him on the ear. Then he did not appreciate the fun and with fire in his eye made a break for the man he thought had done the throwing, but the man fled and the crowd laughed the policeman to scorn.

Of noises there was no end. Hundreds had cow bells, as many more had tin cans and clubs; fish horns, bugles, trombones and drums were not a few, while one man, a genius in his way, had a huge wheel rattle worked by a crank which made a most unearthly row. Fire crackers too were abundant, and at the crucial points of the game it was utterly impossible to hear a word spoken by a neighbor.

Seattle won out by a score of 9 to 2. There were many Victorians present who went over expecting to see a fine game, but came away grievously disappointed in this respect. However, all thoroughly enjoyed the trip over and back, the weather being perfect and the steamers making good time.

JOSHUA DAVIES

AUCTIONEER.

Catalogue now ready of the

TRADE AUCTION SALE

—OF—

27 Packages of Assorted

EARTHENWARE

EX. CELTIC CHIEF

To be sold by public auction at

85 WHARF STREET

—ON—

Thursday Sept. 25, 1902

at 11 o'clock a. m.

JOSHUA DAVIES, Auctioneer.

IMPERIAL BANK OF CANADA.

CAPITAL AUTHORIZED $4,000,000
CAPITAL paid up 2,500,000
Rest..... 2,125,000

DIRECTORS.

T. R. MERRITT, President. D. R. WILKIE, Vice-President.
Wm. Ramsay, Robt. Jaffray,
T. Sutherland Stayner. Elias Rogers,
Wm. Hendrie.

Head Office, TORONTO.

D. R. WILKIE, General Manager.
E. HAY, Assistant General Manager.
W. MOFFAT, Chief Inspector.

Branches in Ontario.

Essex,	Port Colborne,
Fergus,	Rat Portage,
Galt,	St. Catharines,
Hamilton,	Sault Ste. Marie,
Ingersoll,	St. Thomas,
Listowell,	Toronto,
Niagara Falls,	Welland,
Ottawa,	Woodstock.

Branch in Quebec.
Montreal.

Branches in North-West and British Columbia.

Brandon, Man.	Prince Albert, Sask.
Calgary, Alta.	Rosthern, Sask.
Edmonton, Alta.	Revelstoke, B.C.
Ferguson, B.C.	Strathcona, Alta.
Golden, B.C.	Vancouver, B.C.
Nelson, B.C.	Victoria, B.C.

Portage la Prairie, Man. Winnipeg, Man. Wetaskiwin, Alta.

AGENTS IN GREAT BRITAIN—"Lloyds Bank Limited," 72 Lombard St., London, with whom money may be deposited for transfer by letter or cable to any part of Canada.

AGENTS IN UNITED STATES—New York—Bank of Montreal; Bank of the Manhattan Company. Chicago—First National Bank. San Francisco—Wells, Fargo & Co.'s Bank. Portland, Oregon, Wells, Fargo & Co.'s Bank. Seattle, Wash., Seattle National Bank.

AGENTS IN PARIS, FRANCE—Credit Lyonnaise.

Drafts Sold, available at all points in Canada, United States and Europe.

Savings Bank Department—Deposits received and interest allowed at current rates.

Municipal and other Debentures purchased.

Letters of Credit issued negotiable at Branches of

Standard Bank of South Africa, Limited,

in Transvaal, Cape Colony, Natal, Rhodesia

VICTORIA BRANCH:

Cor. Government & Broughton Sts.

J. S. GIBB, Acting Manager.

DON'T MISS THE

Saanich Exhibition

To be held at the

Agricultural Society's Grounds, Saanichton

—ON—

FRIDAY AND SATURDAY, SEPT. 26 & 27

Live stock judging during the forenoon of second day.

Horse and Bicycle Racing

For Whites and Indians. Log chopping and sawing contests and other sports during afternoon of second day.

Grand Ball

On the Evening of Second Day. Bantly-Sehl Orchestra, 4 pieces. Admission, gents, 50 cents; ladies, free.

Admission to Grounds, 25c

Lunch and other refreshments served on the grounds. Trains will leave Victoria & Sidney Central Station, Market Building, at 7 a. m., 12.30, 4 and 7.30 p. m. Returning, leave Saanichton at 8.45 a. m., 1.30, 5.45 and 12 p. m.

W. THOMPSON, President. F. TURGOOSE, Secretary.

MOST DREADFUL OF SKIN DISEASES

A Chronic Case of Eczema of 30 Years Standing Cured by

Dr. Chase's Ointment

The demand for Dr. Chase's Ointment during the summer months is enormous. It is during the warm weather especially that there is such great suffering from eczema and similar skin diseases. That Dr. Chase's Ointment is a thorough cure for this torturing disease is proven in hundreds of cases similar to the following:

Mr. G. H. McConnell, engineer in Fleury's Foundry, Aurora, Ont., states: "I believe that Dr. Chase's Ointment is worth its weight in gold. For about thirty years I was troubled with eczema, and could not obtain any cure. I was so unfortunate as to have blood poison, and this developed in eczema, the most dreadful of skin diseases.

"I was so bad that I would get up at night and scratch myself until flesh was raw and flaming. The torture I endured is almost beyond description, and now I cannot say anything too good for Dr. Chase's Ointment. It has cured me, and I recommend it because I know there is nothing so good for itching skin."

Few people realize the suffering caused by eczema and other itching skin diseases. This is an example of what Dr. Chase's Ointment is doing in the way of relieving suffering mankind. Many of the cures it brings about are more like miracles than anything else. 60 cents a box, at all dealers, or Ed-

FINLAYSON ESTATE.

The field situated between Douglas and Blanchard Streets, Queen's Avenue and Bay Streets, has recently been subdivided into city lots, which are now for sale. For particulars apply to

A. W. JONES, 28 Fort Street,

—OR—

R. D. FINLAYSON, 242 Douglas st

It is the Quality!

The Big B Cigar

More Quality Than Ever

Telephone B-779. H. Behnsen & Co.

The Mystery of Success

We will tell you all about it. We are selling more Majestic Ranges than ever. Our customers tell us they are perfect cookers, fuel savers and endurable. Our fall stock of air tight heaters have arrived. We intend to sell them at popular prices. To save you from being burnt to death in your bed, we have laid in stock an excellent line of Fire Guards. We are offering them at prices that will MAKE you buy. Call and see us. No trouble to show goods.

Yours in Strictly Business,

GEO. POWELL & Co.,

Cheapside, - 127 Govt. St., Victoria B. C.

COPYRIGHT

GOOD MORNING!

Have you ordered your New Shoes for fall wear yet? If you need a new pair of shoes just look at the beauties that we are showing in our superb stock of ladies' and gentlemens', boys and girls' shoes.

GEO. A. SLATER INVICTUS SHOES	$5 00
J. & T. BELL FINE SHOES	3 00
BOYS' WEAR WELL BRAND	1 75
YOUTHS' WEAR WELL BRAND	1 35

JAMES MAYNARD

85 DOUGLAS STREET

ALBION IRON WORKS CO

LIMITED.

ARE NOW OFFERING THEIR LARGE VARIETY OF

STOVES

...AND...

RANGES

AT WHOLESALE PRICES

DON'T BUY AN IMPORTED STOVE WHEN YOU CAN BUY THE HOME-MADE ARTICLE FOR LESS MONEY.

A CALL AT THEIR STORE-ROOMS ON STORE STREET AND PEMBROKE STREET WILL CONVINCE YOU

PLATING IN ALL ITS BRANCHES IS NOW EXECUTED BY COPMETENT WORKMEN

SPECIAL

25-Year Gold Filled Waltham and Elgin Watches..... $15

Warranted and in every case cash returned if not found 10 per cent. cheaper than can be bought at Department Stores, either in Toronto or Montreal.

Stoddart's Jewelry Store

63-65 Yates St., Victoria B.C.

A Change In the Weather

is what we've all been looking for. Now we've got it you'll want a change of garments, a waterproof coat, heavier clothing and an umbrella. We have them. They are yours for less money than ever before.

WATERPROOF COATS	$5.00, $6.50, $7.50, $8. $10 up to $25
UMBRELLAS	75c., $1, $1.25, $1.50, $2. up to $3.50

WATERPROOF COAT SAMPLES CHEAP

Just 18 waterproof coats that we bought as samples, to be sold cheap, mostly high grade coats made by the Distingué company, some of them the new Crarenette waterproof and overcoat combined.

REGULAR PRICES	$5.00, $8.00, $10.00, $18.00 and $22.00
NOW	$2.75, $4.50, $6.00, $12.00 and $16.00

CHOOSE EARLY.

W. G. Cameron, VICTORIA'S CHEAPEST CASH CLOTHIER. 55 JOHNSON STREET.

MORITURI SALUTANT.

(We anticipate that within the life period of the majority of those who will read these lines, America will dominate the world in literature, art, science, finance, commerce and Christianity! — Harper's Weekly.)

We are the People, and wisdom will die with us,
Ours shall be ever the conqueror's part,
No other nation can possibly vie with us
Either in Letters, or Science, or Art!

Twenty years hence, 'tis the general opinion
(Think, only think, how the whole world will gain!)
All who acknowledge Columbia's dominion,
Both in the moral and physical plane.

None of the peoples who flourished before us
Showed from the first such remarkable powers,
So let us sing in unanimous chorus,
"We are the People! The Future is Ours!"

We are, in fact, the same flower of Humanity,
Where—save with us—can true Progress be found?
Morals and even, I fear, Christianity,
Scarcely exist in the nations around.

Art doesn't flourish in the Peoples about us
But for our help it would certainly die,
Painting would certainly perish without us,
Painters would starve if New York didn't buy.

Whether in poetry, drama or fiction,
Or in Philosophy, still we excel,
Note our remarkably elegant diction,
Notice the masterly way that we spell.

Mark our advance in the physical sciences,
Note the inventions we give to mankind,
Think of the many ingenious appliances,
Due to the nimble American mind.

Europe, poor thing, can you wonder we scorn her,
Passed in the race and left lagging behind?
When we invented the Trust and the Corner,
Oh, what a boon we bestowed on mankind!

Picture how Commerce was sunk in dejection,
Striving in vain to dispose of its wares,
Till these devices were brought to perfection,
By the resource of our millionaires.

What is the hope, then, for civilization?
What is the cure for a century's tears?
What—save the mighty American Nation?
That is the obvious answer. Three cheers!

—London Punch.

TO INCREASE YOUR WEIGHT.

If wou are thin, weak and emaciated and want to increase your flesh and weight, you should try Dr. Chase's Nerve Food. You can feel it doing you good from day to day, as it strikes at the root of trouble and creates new rich blood. You can prove that it builds up new tissue and adds flesh if you weigh yourself each week while using it.

FOR SALE—TIMBER LIMITS.

300 acres of first class fir on Cowichan Lake, averaging 30,000 feet per acre (conveniently located and can be logged very cheaply. Crown granted. Apply B. C. Land & Investment Agency, Ltd., 40 Government Street.

FOR SALE—RESIDENCES.

FOR SALE—By the instalment plan or to rent, two new seven-roomed houses and one eight-roomed house, on Simcoe street. Modern conveniences. m3

FOR SALE or TO RENT—Lime kiln; 60 or 220 acres with lime kiln, ready for occupation, buildings, tools, etc. Liberal terms can be arranged. Convenient to railway. Apply to J. W. Wriglesworth, or to B. C. Land & Investment Agency, Limited, 40 Government Street.

10-ROOMED MODERN DWELLING, beautifully situated, with ¼ acre of ground. One of the best locations in the city, $6,000. Apply B. C. Land & Investment Agency, Ltd., 40 Government street.

CENTRALLY LOCATED.

$2,100—Four cottages on Cook street, always rented, cheap at this figure. Apply B. C. Land & Investment Agency, Ltd., 40 Government street.

$2,500—Two storey house, 7 rooms, nice garden and good neighborhood. Apply B. C. Land & Investment Agency, Ltd., 40 Government street.

$3,000—Modern 7 room dwelling, in first class shape, nice garden and good neighborhood. Apply B. C. Land & Investment Agency, Ltd., 40 Government street.

$1,400—Three cottages at this price, situate on North Park Street, 5 rooms each with bath, well located and always rented at a good figure. Apply B. C. Land & Investment Agency, Ltd., 40 Government street.

$1,500—Six-room cottage, very central, with sewer connections, etc. Apply B. C. Land & Investment Agency, Limited, 40 Government Street.

$2100—7 roomed cottage with sewer connections, on car line, and close to centre of town. Apply B. C. Land & Investment Agency, Ltd., 40 Government St.

$900—Five-roomed cottage, and lot 40x150; must be sold at an early date. Apply B. C. Land & Investment Agency, Limited, 40 Government street.

$950—Corner lot and 5-roomed cottage in Spring Ridge; must be sold immediately. Apply B. C. Land & Investment Agency, Ltd., 40 Government street.

FOR SALE—Centrally located, $1200, six-roomed cottage, hot and cold water, sewer and stable. Apply B. C. Land & Investment Agency, 40 Government street. j4

$2,200 will purchase three houses, centrally located (only 10 minutes from post office), always rented at a good figure; cheap, in order to close an estate. Apply B. C. Land & Investment Agency, Limited, 40 Government Street.

$2,400—Seven-room two-story dwelling, lot 47x120; sewer connections, etc. Apply B. C. Land & Investment Agency, Limited, 40 Government Street.

$5,500—Handsome residence, modern, with an acre of ground, on Rockland Avenue; grand view. Apply B. C. Land & Investment Agency, Limited, 40 Government Street.

$900—Good two-story dwelling, very central and convenient to car. Apply B. C. Land & Investment Agency, Limited, 40 Government Street.

$4,750—Beautifully situated seven-roomed house, with three full-sized lots, stable, etc.; front and back entrance; situate on Fort Street. Apply B. C. Land & Investment Agency, Limited, 40 Government Street.

$800—Corner lot and two five-roomed cottages ($800 each); will be sold on very easy terms. Apply B. C. Land & Investment Agency, Limited, 40 Government Street.

EAST END.

$1,300—Cottage of six rooms, one acre; all cleared and planted with small fruits; barn, chicken houses, etc.; terms. Apply B. C. Land & Investment Agency, Limited, 40 Government Street.

$1,500—New six-room cottage, with four lots, out-buildings, etc.; a bargain. Apply B. C. Land & Investment Agency, Limited, 40 Government Street.

$1,800—Five-roomed cottage, good brick foundation, with two full-sized lots and out-buildings; cheap. Apply B. C. Land & Investment Agency, Limited, 40 Government Street.

JAMES BAY.

$2,100—Modern cottage, six rooms, full-sized lot; good locality. Apply B. C. Land & Investment Agency, Limited, 40 Government Street.

$3,600—Handsome modern residence and large water lot, only ten minutes from post office; well located and in good order. Apply B. C. Land & Investment Agency, Limited, 40 Government Street.

$1,800—Very good five-roomed cottage, bath etc., good garden, lot 50x120 feet, in good condition. Apply B. C. Land & Investment Agency, Ltd., 40 Government St.

FOR SALE—RESIDENCES.

$1,400—Five room cottage, bath, lot 35x180 feet, good garden. A bargain. Very easy terms. Apply B. C. Land & Investment Agency, Ltd., 40 Government street.

$850—A choice of two cottages almost new, 5 rooms each, rented at $9.00 per month. Apply B. C. Land & Investment Agency, Ltd., 40 Government street.

$3,600—DALLAS ROAD—Modern eight-room dwelling, with two full size lots, tennis court, etc. Very cheap. Apply B. C. Land & Investment Agency, Ltd., 40 Government street.

$3,500—Will purchase 4 houses, 6 rooms each, with bath and sewer connections. Apply B. C. Land & Investment Agency, Ltd., 40 Government street.

$2,200—Good six-room cottage, near Dallas road; nice view of the Straits; modern conveniences. Apply B. C. Land & Investment Agency, Limited, 40 Government Street.

$2500—7-roomed cottage and large lot, on Dallas road. Apply B. C. Land & Investment Agency, Ltd., 40 Government street.

$1,600 — Seven-room dwelling, with bath, etc.; good location; one minute's walk from tramcar and 12 minutes' from post office; a bargain. Apply B. C. Land & Investment Agency, Limited, 40 Government Street.

$525—4-roomed cottage, well located. Apply B. C. Land & Investment Agency, Ltd., 40 Government street.

$1,200 — Cottage, five rooms, bath, etc.; full-sized lot, facing south; terms. Apply B. C. Land & Investment Agency, Limited, 40 Government Street.

$2,000 will purchase four houses, always rented; must be sold to close an estate. Apply B. C. Land & Investment Agency, Limited, 40 Government Street.

$500—Four houses at this price; must be sold to close an estate. Apply B. C. Land & Investment Agency, Limited, 40 Government Street.

$3,600—Modern eight-room dwelling, with two full-sized lots, tennis court, etc.; beautiful view; cheap. Apply B. C. Land & Investment Agency, Limited, 40 Government Street.

$2,500—Water lot and dwelling on Belleville Street. Apply B. C. Land & Investment Agency, Limited, 40 Government Street.

WEST END.

$2,000 — About one-half an acre of ground 6-roomed house, on water front, good garden. Apply B. C. Land & Investment Agency, Ltd., 40 Government street.

$1,700—Two lots, good cottage and stable, garden and orchard. Apply B. C. Land & Investment Agency, Ltd., 40 Government street.

GOOD 10-ROOM modern dwelling, ½ acre of land. Will be sold at a great bargain. Apply B. C. Land & Investment Agency, Ltd., 40 Government street.

$2,800—Esquimalt Road—Seven-room modern cottage, electric light, one acre of ground, lawn and orchard. Apply B. C. Land & Investment Agency, Limited, 40 Government Street.

$2,500 will purchase four cottages, five rooms each, all rented, with an acre of ground. Apply B. C. Land & Investment Agency, Limited, 40 Government Street.

$2,000 — Six-room cottage, well situated, one acre of ground, stable, outhouses and orchard; a bargain. Apply B. C. Land & Investment Agency, Limited, 40 Government Street.

THE ARM—Seven-room modern dwelling, well situated, over two acres of land, large frontage on road and water, $3,000. Apply B. C. Land & Investment Agency, Ltd., 40 Government street.

$1500—Corner lot and good cottage, 6 rooms, bath, etc.; garden. Apply B. C. Land & Investment Agency, Ltd., 40 Government Street.

NORTH END.

$600—Two lots, good cottage, barns, etc., planted with fruit trees. Apply B. C. Land & Investment Agency, Ltd., 40 Government street.

$2100—Two lots on corner with 7-roomed house, well situated on Bay street. Apply B. C. Land & Investment Agency, Ltd., 40 Government street.

$2,500—Large 2-story dwelling with 12 rooms, well located and particularly cheap. Apply B. C. Land & Investment Agency, Ltd., 40 Government street.

SUBURBAN RESIDENCES.

SUBURBAN RESIDENCES—A nice choice. Call and see our list. B. C. Land & Investment Agency, Limited, 40 Government Street.

FOR SALE—REAL ESTATE.

$850—Three lots at this price, well located for factory purposes, must be sold to close an estate. Apply B. C. Land & Investment Agency, Limited, 40 Government Street.

FOR SALE—REAL ESTATE.

$1,500—Five-roomed cottage, good repair, three-quarters of an acre in fruit. Apply B. C. Land & Investment Agency, Ltd., 40 Government street.

SIX LOTS—Only five minutes from the centre of the city, 40x165, all cleared and ready for building upon. Average price, $450 each. Apply B. C. Land & Investment Agency, Ltd., 40 Government St.

ESQUIMALT ROAD—Two acres of ground opposite the Canteen. Open to offer. Must be sold at an early date. Apply B. C. Land & Investment Agency, Ltd., 40 Government street.

ONE ACRE in the north end, all cleared, well situated, open to offer. Apply B. C. Land & Investment Agency, Ltd., 40 Government street.

$300 — Good lot on Johnson street, facing south. Apply B. C. Land & Investment Agency, Limited, 40 Government Street.

$200—Full sized lot, on Craigflower road. Apply B. C. Land & Investment Agency, Ltd., 40 Government street. j12

ESQUIMALT ROAD—One acre running through to old Esquimalt road, well located, $800. Apply B. C. Land & Investment Agency, Ltd., 40 Government street.

OAK BAY—A few good water lots left. Apply B. C. Land & Investment Agency, Limited, 40 Government Street.

FORT STREET—Part of the Heywood Estate, just above Cook street; fine building sites; prices reasonable; easy terms. Apply B. C. Land & Investment Agency, Limited, 40 Government Street.

$200 will purchase a nice lot in Victoria West, ready for building upon. Many lots at higher prices and in good localities. Apply B. C. Land & Investment Agency, Limited, 40 Government Street.

HEYWOOD ESTATE—The prices of the lots running from Fort street to Belcher street have just been very materially reduced, and we are now prepared to offer lots 55x165 for $900. This is one of the best residential localities in the city, and lots at this price are a bargain. We are also offering the property near the Fountain at greatly reduced prices. B. C. Land & Investment Agency, Limited, 40 Government Street.

$500—Two lots in James Bay, 10 minutes from post office, $500 each. Apply B. C. Land & Investment Agency, Limited, 40 Government Street.

$700—Very nice full-sized lot on Humboldt street, near Park road, facing south. Apply B. C. Land & Investment Agency, Limited, 40 Government Street.

$650—Lot on Vancouver Street, near Richardson; must be sold to close an estate. Apply B. C. Land & Investment Agency, Limited, 40 Government Street.

FOR SALE—Beautiful building site, commanding fine view of the Straits (three lots,) for $1,200. Apply B. C. Land & Investment Agency, Limited, 40 Government Street.

JAMES BAY — Several nice building lots in a good locality, from $400 upwards. Apply B. C. Land & Investment Agency, Limited, 40 Government Street.

$3,200—Full-sized lot on Yates street, close to Douglas; suitable for any business. Apply B. C. Land & Investment Agency, Limited, 40 Government Street.

SOOKE—679 acres and lake, $3,000. Apply B. C. Land & Investment Agency, Limited, 40 Government Street.

VICTORIA WEST—Several good lots, from $200 to $600 each. Apply B. C. Land & Investment Agency, Limited, 40 Government Street.

CHEAP BUSINESS LOTS.

BUSINESS LOTS—A number of good lots, centrally located, cheap. Call and see our list. B. C. Land & Investment Agency, Limited, 40 Government Street.

$500—Six lots in the heart of the city, 40x160 each. Apply B. C. Land & Investment Agency, Limited, 40 Government Street

$1,000—Two large lots at this price, close to Douglas Street, suitable for business or residences; very cheap. Apply B. C. Land & Investment Agency, Limited, 40 Government Street.

FARM LANDS.

METCHOSIN DISTRICT—350 acres, 90 under cultivation, A1 barns, house, etc., orchards, very good land. Easy distance of Victoria. Can also arrange to buy live stock, improvements, etc. Apply B. C. Land & Investment Agency, Ltd., 40 Government street.

50 ACRES, 4 miles from the city, partly under cultivation, soil rich black loam. Price $50 per acre. This is part of one of the best farms in the district. Apply B. C. Land & Investment Agency, Ltd., 40 Government street.

25 ACRES, 4 miles from the city, partly under cultivation, soil rich black loam. Price $50 per acre. Apply B. C. Land & Investment Agency, Ltd., 40 Government street.

$600—160 acres, 25 swamp, balance timber, has been partly cleared, 20 miles from Victoria. Apply B. C. Land & Investment Agency, Ltd., 40 Government St.

FOR SALE—FARM LANDS.

NORTH SAANICH—85 acres, partly under cultivation, $1,900. Apply B. C. Land & Investment Agency, Ltd., 40 Government street.

LARGE TRACTS of meadow land for sale at low prices, situate on the Matsqui and Sumas Prairies. Also an A1 farm on the Delta. Will subdivide. Apply B. C. Land & Investment Agency, Ltd., 40 Government street.

KAMLOOPS DISTRICT—900 acres, 180 cultivated, one-half acre orchard, good buildings, three creeks, range for cattle, suitable for fruit. Flag station. Apply B. C. Land & Investment Agency, 40 Government street.

KAMLOOPS DISTRICT—360 acres, 12 miles from Kamloops, 150 acres cultivated, 50 acres rich bottom land, balance pasture; good buildings; has frontage on lake; two streams of running water; stage twice weekly. Apply B. C. Land & Investment Agency, 40 Government street.

SOMENOS—50 acres, partly under cultivation, balance bench and swamp; modern five-room dwelling house, well-finished and partly furnished; large barn and stables, dairy, sheds, chicken houses, etc., $2500. Apply B. C. Land & Investment Agency, Limited, 40 Government Street.

CHEAP ACREAGE—Over 2,000 acres on Pender Island, nine miles from Sidney Station. Steamer runs in connection with V. & S. Railway. An abundance of excellent timber. Average price per acre, $2. This is the cheapest property on the market. Apply B. C. Land & Investment Agency, Limited, 40 Government Street.

OVER 4,000 acres of crown grant lands on Vancouver Island, chiefly spruce and fir, at a very reasonable price. Apply B. C. Land & Investment Agency, Limited, 40 Government Street.

LAKE HILL ESTATE—10 acres of good land, open to offer; anything reasonable will be submitted. Apply B. C. Land & Investment Agency, Limited, 40 Government Street.

LAKE DISTRICT—Seven acres, partly under cultivation, with cottage, $750. Apply B. C. Land & Investment Agency, Ltd., 40 Government Street.

$3,700—22¼ acres, seven miles from Victoria; 14 acres under cultivation (3 in orchard of 200 bearing trees); six-room cottage, with bath, etc.; barns and outhouses; all fenced. Apply B. C. Land & Investment Agency, Limited, 40 Government Street.

$17,000—Over 500 acres, within six miles of Victoria; 100 acres under cultivation; many good buildings, orchard, streams, etc.; liberal terms. Apply B. C. Land & Investment Agency, Limited, 40 Government Street.

STRAWBERRY VALE PARK, 3¼ miles from city, in blocks of five acres each; cheap, and very easy terms; from $40 to $100 per acre. Apply B. C. Land & Investment Agency, Limited, 40 Government Street.

LAKE DISTRICT—About 50 acres, partly slashed, adjoining a beautiful farm; very good soil and level ground; cheap. Apply B. C. Land & Investment Agency, Limited, 40 Government Street.

THE ARM—1¼ acres, cleared, waterfront; fine site for bungalow; electric light and water pipes running past premises; whole amount of purchase money may remain on mortgage at 6 per cent.; $3,000. Apply B. C. Land & Investment Agency, Limited, 40 Government Street.

METCHOSIN—A beautiful farm, excellent situation, large acreage; $10,000. Apply B. C. Land & Investment Agency, Limited, 40 Government Street.

HIGHLAND DISTRICT—Three farms with buildings, etc.—two at $1,600, one at $3,000. Apply B. C. Land & Investment Agency, Limited, 40 Government Street.

ROSS BAY—Nine acres, good soil and ready for cultivation; fine site; commands view of Straits; cheap. Apply 45 Government Street.

EAST SOOKE—178 acres, good buildings and furnished house; large frontage on harbor; 100 bearing fruit trees; partly cleared and under cultivation; 70 acres fenced, balance lightly timbered; handy to school house; owner leaving for England; price $2,000. Apply B. C. Land & Investment Agency, Limited, 40 Government Street.

JAMES ISLAND—Off Saanich (one mile); 200 acres — 75 under cultivation, 100 cleared, balance good land; lots of good water; five-room house, barns, etc; can also arrange to buy live stock, steam launch, boats, etc.; plenty of fruit trees of all descriptions; easy terms. Apply B. C. Land & Investment Agency, Limited, 40 Government Street

SALT SPRING ISLAND—108 acres, water frontage; good six-room modern dwelling, barns, out-houses, etc.; 35 acres under cultivation; orchard of 250 trees; balance all good land, with heavy timber cut; $6,500. Apply B. C. Land & Investment Agency, Limited, 40 Government Street.

MANY OTHER FARMS in all parts of the province, too extensive for publication. Call and get particulars. B. C. Land & Investment Agency, Limited, 40 Government Street.

SALE OF LAND FOR UNPAID TAXES IN THE COWICHAN ASSESSMENT DISTRICT, PROVINCE OF BRITISH COLUMBIA.

I HEREBY GIVE NOTICE that on Wednesday, the fifteenth day of October, A. D. 1902, at the hour of eleven o'clock in the forenoon, at the Court House, Duncan, I shall sell at public auction the lands in the list hereinafter set out, of the persons in said list hereinafter set out, for the taxes remaining unpaid by said persons on the thirty-first day of December, A. D. 1901, and for costs and expenses of said sale.

LIST ABOVE MENTIONED.

Name of Person	Short Description of Land.	Unpaid Taxes at 31st December, 1901. Real Property.	Wild Land.	Personal Property.	Income.	Total Taxes Unpaid.	Expenses and Costs.	Total Amount Due.
Burnham, E.	Shawnigan, S. 9, R. IV., W. Pt. S. 8, R. 4—160 a.	$20 00	$......	$....	$....	$20 00	$7 25	$27 25
Copley, W. F.	Shawnigan, E. Pt. S. 6, R. IV., W. Pt. S. 5, R. V., W. ½ S. 6, R. VI., S. 7, R. V., W. Pts. S. 8, 9, 10, R. V.—480 a.	121 20				121 20	16 75	137 95
Copley, W. J.	Helmcken, Lot 14—160 a.	42 66				42 66	7 25	49 91
Copley, W. J.	Shawnigan, S. 4, R. VIII.—100 a.	7 20				7 20	7 25	14 45
Handy, S. W., Jr.	Shawnigan, W. ½ S. 7, R. VII., W. Pt. S. 6, R. VII.—75 a.	17 31				17 31	7 25	24 56
Hawkins, Harry	Shawnigan, W. Pt. S. 7, R. X.—76 a.		13 50			13 50	7 25	20 75
Hawkins, John	Shawnigan, S. 6, R. IX.—100 a.	40 00		9 00		49 00	7 25	56 25
Jenkins, James	Sathlam, E. Pt. N ½ S. 8, R. X.—60 a.	8 16				8 16	7 25	15 41
Kaye, James	Shawnigan, E. of L. 12—6 a.		18 00			18 00	7 25	25 25
Larsen, Gus	Shawnigan, E. Pts. S. 12, 13, 14, R. VI.—80 a.	26 66				26 66	7 25	33 91
Leaky, J.	Renfrew, N. E. ¼ S. 5, Tp. 1—160 a.		47 20			47 20	7 25	54 45
Little, Archibald J.	Cowichan Lake, L. 31—160 a.		54 00			54 00	7 25	61 25
Mason, C. D.	Renfrew, Pt. S. 15—160 a.	24 00				24 00	7 25	31 25
Mason, Henry E.	Cowichan, NE. Pt. S. 1, R. VI., E. ½ S. 2, R. VI., W. Pts. S. 1, 2, R. VII—150 a.	20 00				20 00	12 00	32 00
Munro, A. G. W.	Sathlam, N. ½ S. 6, R. VIII.—80 a.	9 60				9 60	7 25	16 85
McPherson, Donald	Helmcken, L. 16—160 a.		12 00			12 00	7 25	19 25
McKuskill, Cathol	Shawnigan, W. 40 a. S. 15, R. VII.	4 80				4 80	7 25	12 05
Nickson, J. J.	Shawnigan, S. 7, R. IV., E. Pt. S. 8, R. IV., E. Pt. S. 7, R. III.—152 a.; Helmcken, L. 20—148 a.	40 00	150 00			190 00	12 00	202 00
Nixon, James	Cowichan Lake, L. 33—20 a., unsurveyed—24 a. Renfrew, S. 30—50 a.	20 66	20 00			40 66	12 00	52 66
Porter, Geo. R. and W. H.	Shawnigan, S. 18, R. III—100 a.	48 00				48 00	7 25	55 25
Rife, D. C.	Helmcken, L. 17—120 a.	44 12				44 12	7 25	51 37
Rivers, William A.	Shawnigan, Subn. L. 2, B. 4, SW. Pt. 7, B 4—2½ a.	13 60				13 60	7 25	20 85
Scott, J. R.	Renfrew, Pt. NW. ¼ 16, Tp. 1—141 a.		112 50			112 50	7 25	119 75
Snowden, R. P.	Renfrew, S. 20—42 a.	21 32				21 32	7 25	28 57
Todd, C.	Renfrew, NE. ¼ S. NW. ¼ 9, Tp. 1—216 a.		105 00			105 00	7 25	112 25
Vye, Alexander	Quamichan, E. Pt. S. 7, 8, R. V., W. Pt. S. 8, R. VI.—160 a.		120 00			120 00	7 25	127 25

JAMES MAITLAND-DOUGALL, Assessor,
Cowichan Assessment District, Duncan, B. C.

September 6th, 1902

SALE OF LANDS FOR UNPAID TAXES IN THE SOUTH AND NORTH VICTORIA, ESQUIMALT AND COAST ASSESSMENT DISTRICTS, PROVINCE OF BRITISH COLUMBIA.

I HEREBY GIVE NOTICE that, on Friday, the twenty-fourth day of October, A. D. 1902, at the hour of ten o'clock, forenoon, at the Rotunda, Parliament Buildings, Victoria, I shall sell at public auction the lands in the list hereinafter set out, of the persons in said list hereinafter set out, for the taxes remaining unpaid by said persons on the 31st day of December, A. D. 1901, and for the costs and expenses of said sale.

LIST ABOVE MENTIONED.

Name of Person.	Short Description of Land.	Unpaid Taxes at 31st December, 1901. Real Property.	Wild Land.	Personal Property.	Income.	Total Taxes Unpaid.	Expenses and Costs.	Total Amount Due.
	SOUTH VICTORIA.							
Worden, Ellen A.	Lot, 15, Blk A, Sec. 7, Map 255	$28 35	$......	$....	$....	$28 35	$6 65	$35 00
Smith, J. B., Estate	Lot 2, Blk B, Sec. 7, Map 255	28 35				28 35	6 65	35 00
Smith, J. B., Estate	Lots 18 and 19, Sec. 19, Map 291	36 75				36 75	6 65	43 40
Williams, Alfred	Lots 5 and 14, Blk G, Sec. 24 and 14, Map 306	10 40				10 40	6 65	17 05
Williams, Alfred	Lots 1 and 2, Blk F, Sec. 24 and 14, Map 306	11 73				11 73	6 65	18 38
Walker, Richard	Lot 15 of Sec. 69 and 28, Map 249	15 48				15 48	6 65	22 13
Brown, H. L., Estate	Lots 26 and 27, Sec. 69 and 28, Map 249	29 95				29 95	6 65	36 60
Piper, C. T. W.	Lot 21, Blk 1, Sec. 69, Map 298	81 67				81 67	6 65	88 32
Wales, W.	Lot 31, Blk 1, Sec. 69, Map 298	33 39				33 39	6 65	40 04
Carter, T. W., Estate	Lot 1, Blk 4, Sec. 85	44 00				44 00	6 65	50 65
Walls, J. P., and Grahame, H. M. (Trustees)	Pt. Blk F, Sec. 22	233 80				233 80	6 65	240 45
Stearman, D. W.	Lot 522, Mount Tolmie Park	12 20				12 20	6 65	18 85
Bule, A. B.	Lot 521, Mount Tolmie Park	12 20				12 20	6 65	18 85
Brownlee, J. H.	Lots 404 to 408 and 413 to 417, Mount Tolmie Park	133 40				133 40	6 65	140 05
Brownlee, Martha	Lots 1 to 6, Blk 7, Mount Tolmie Park	26 60				26 60	6 65	33 25
Williams, Alfred	Lot 85, Lake Hill Estate	82 30				82 30	6 65	88 95
Williams, Alfred	Lots 111 and 125, Lake Hill Estate	76 44				76 44	6 65	83 09
Gillespie, George	Lots 68, 76, 77, 78, Sec. 7	150 00				150 00	6 65	156 65
Penwell, Arthur	W. ½ of Lot 1, Map 387, Sec. 7	8 75				8 75	6 65	15 40
Williams, J. W., Estate	Pt. Sec. 18A		390 00			390 00	6 65	396 65
McKillican, H. A.	Lot 5, Blk 9, Map 379	6 40				6 40	6 65	13 05
Hart, Anna M.	Lot 10, Blk 4, Map 379	12 05				12 05	6 65	18 70
Williams, James	Lot 2, Blk 6, Map 379	12 05				12 05	6 65	18 70
Rice, Thomas H.	Lots 8 and 9, Blk 11, Map 379	21 03				21 03	6 65	27 68
Leslie, Louisa	Lots 3 and 4, Blk 8, Map 379	19 60				19 60	6 65	26 25
Close, J. A.	Lots 6 and 7, Blk 11, Map 379	24 00				24 00	6 65	30 65
Dunlevy, P.	Pt. Sec. 2 and 61, Map 379	449 40				449 40	6 65	456 05
Barham, H. F.	Lots 14 to 20, Blk 1, Mt. Tolmie Park							
Barham, H. F.	Lots 1, 2, 3, 46, Blk 4, Mt. Tolmie Park	96 00				96 00	10 80	106 80
Fletcher, T. W.	Lots 1 to 4, Blk E, and Pt. Blk Z, Sec. 44	26 40				26 40	6 65	33 05
Danby, W. H.	Lots 25, 33, 40, Map 249	40 26				40 26	6 65	46 91
Kirk, J. G., Estate	Lots 41, 42, 43, Map 249	40 20				40 20	6 65	46 85
Dalby, W., Jr.	Lot 3, Sec. 8, Map 321	13 40				13 40	6 65	20 05
Redon, L., Estate	Lots 11 and 12, Sec. 81, Map 321	26 85				26 85	6 65	33 50
Tolmie, R. F.	Lots 1, 2, 3, 5, 7, 25, Sec. 7	192 00				192 00	6 65	198 65
Tripp, Alfred	Lot 30, Sec. 7	32 00				32 00	6 65	38 65
Glover, Annie S.	Lot 311, Mount Tolmie Park	9 50				9 50	6 65	16 15
Jessup, S. R.	Pt. Blk Z, Sec. 44	5 00				5 00	6 65	11 65
Ross, Alice	Lot 20, Map 336, Lake Hill Estate	5 35				5 35	6 65	12 00
Russell, William	Lot 21, Map 336, Lake Hill Estate	5 35				5 35	6 65	12 00
Harms, Henry	Lot 23, Sec. 81	11 75				11 75	6 65	18 40
Stoddart, George	Lot 38, Sec. 81	20 40				20 40	6 65	27 05
Ahlers, Alice M. M.	Lot 7, Map 314, Sec. 7	41 87				41 87	6 65	48 52
Hyams, Miriam	Lots 23 and 24, Blk 11, Sec. 2 and 61	18 67				18 67	6 65	25 32
Alwyn, C.	Lot 530, Mount Tolmie Park	8 15				8 15	6 65	14 80
Merriman, W. H.	Pt. Sec. 56	56 00				56 00	6 65	62 65
Mackechnie, L. N.	Lots 25, 26, Blk 2, Sec. 69	20 15				20 15	6 65	20 80
Mackechnie, L. N.	Lots 19, 20, Blk 3, Sec. 69	20 15				20 15	6 65	20 80
Grant, F. W.	Lot 2, Blk 3, Sec. 69	10 07				10 07	6 65	16 72
Clear, C. S.	Lot 41, Sec. 81	10 07				10 07	6 65	16 72
Blackett, J. St. C., & Richards	Mary Tod Island	6 87				6 87	6 65	13 52
Collyer, George	Lot 4 and E. ½ 14, Map 344, Sec. 7	16 00				16 00	6 65	22 65
Collyer, C.	Lot 3 and W. ½ 14, Map 344, Sec. 7	16 00				16 00	6 65	22 65
Williamson, David	Lot B and C of Lot 50, Sec. 7	34 00				34 00	6 65	40 65
Harrison, George	Lot 15, Map 529, Sec. 7	8 00				8 00	6 65	14 65
Atwood, R. J.	Lot 16, Map 529, Sec. 7	10 40				10 40	6 65	17 05
Turner, Ellen	Lot 27, Map 291, Sec. 19	10 00				10 00	6 65	16 65
Noble, Henry	Lot 1, Blk B, Sec. 22	22 00				22 00	6 65	28 65
Daniels, James	Pt. Lot 54, Map 259, Sec. 23	4 00				4 00	6 65	10 65
Beverley, F.	Lots 9 to 12, 22 to 25, Blk E, Sec. 24 and 14	25 60				25 60	6 65	32 25
Cameron, Miss A. D.	Pt. Sec. 35	35 20				35 20	6 65	41 85
Shedden, G.	Lots 654, 655, 656, Mount Tolmie	19 20				19 20	6 65	25 85
Franklin, Mrs. W. T.	Lot 472, Mount Tolmie Park	5 20				5 20	6 65	11 85
Teague, Mrs. J.	Lot 26, Sec. 44	12 00				12 00	6 65	18 65
Tolmie, R. F.	Lot 8, Sub. 4, Sec. 85	24 00				24 00	6 65	30 65
Hawksby, W.	Lot 118, Lake Hill Estate	24 00				24 00	6 65	30 65
Pollock, C., Estate	Pt. Sec. 67 and 84	196 00		11 25		207 25	6 65	213 90
Benedict, R. H.	Lot 45, Sec. 69 and 28	10 07				10 07	6 65	16 72
Shaw, W. H.	Lots 20 and 21, Sec. 7, Map 344	16 00				16 00	6 65	22 65
Owens, Anna	Lot D, Sec. 7, Map 394	19 20				19 20	6 65	25 85
Glntzburger, S.	Lot 14, Blk A, and Lot 6, Blk B, Ext. A., Map 394	25 60				25 60	6 65	32 25
Brown, C.	Lot 8, Blk C, Ext. A., Map 394	12 80				12 80	6 65	19 45
Reynolds, W. K.	Lot 9, Blk C, Ext. A., Map 394	12 80				12 80	6 65	19 45
Tait, James, Estate	Lots 6 and 7, Blk 6, Sec. 61 and 2	62 40				62 40	6 65	69 05
Lucas, John	Lot 1, Blk 8, Sec. 61 and 2	8 00				8 00	6 65	14 65
Chrow, Mrs.	Lot 5, Block 10, Sec. 61 and 2	8 00				8 00	6 65	14 65
Gartley, James	Lot 293, Mount Tolmie Park	25 60				25 60	6 65	32 25
McArthur, A. C.	Lot 535, Mount Tolmie Park	5 20				5 20	6 65	11 85
Graham, T. J.	Lot 291, Mount Tolmie Park	$ 5 20	$......	$....	$....	$ 5 20	$6 65	$11 85
Preston, Mrs. R. A.	Pt. Sec. 44	24 00				24 00	6 65	30 65
Finnerty, J., Estate	Lots 4 and 15, Sec. 44	42 24				42 24	6 65	48 89
Finnerty, J., Estate	Lot 6, Sec. 45	196 80				196 80	6 65	203 45
Arden, E. C.	Lots Pt. 67, 68, Lake Hill Estate	65 60				65 60	6 65	72 25
Wing On	Lot Pt. 78, Lake Hill Estate	25 60				25 60	6 65	32 25
Chan Mau Chung	Lot 116, Lake Hill Estate	42 00				42 00	6 65	48 65
Williams, Alfred	Lots 46, 47, 48, Sec. 69 and 28	21 60				21 60	6 65	28 25
Stelling, Otto	Lot 17, Blk 1, Map 298	6 40				6 40	6 65	13 05
Robson, Anna Isabel	Lots 21, 22, Blk 2, Map 298	16 80				16 80	6 65	23 45
Brentzen, Paul	Lot 27, Block 2, Map 298	6 40				6 40	6 65	13 05
Olive, W. H. T.	Lot 17, Sec. 81	6 40				6 40	6 65	13 05
Mason, H. G.	Lot 50, Pt. 51, 52, Map 368	13 60				13 60	6 65	20 25
McCormack, William	Lot 1, Blk 9, Map 379	6 00				6 00	6 65	12 65
Tetu, Elzlard	Lots 24, 62, Sec. 38, Firgrove	9 60				9 60	6 65	16 25
McGrath, W.	Lot 370, Mount Tolmie Park	3 60				3 60	6 65	10 25
Janes, Mrs. G.	Pt. Sec. 44		203 40			203 40	6 65	210 05
Williams, Mrs. E.	Lot Pt. 119, Lake Hill Estate	12 00				12 00	6 65	18 65
Elford & Smith	Lot 1, Sec. 69 and 28, Map 249	4 80				4 80	6 65	11 45
Mason, C. D.	Lots 6, 7, Sec. 69 and 28, Map 249	6 00				6 00	6 65	12 65
Howell, Alfred	Lots 12, 13, Sec. 69 and 28, Map 249	18 40				18 40	6 65	25 05
Mason, C. D.	Lots 36, 37, 38, Sec. 69 and 28, Map 249	9 00				9 00	6 65	15 65
Brunton, Mrs. Helena	Lots 27, 28, 29, Sec. 7	28 80				28 80	6 65	35 45
Erskine, James J.	Lot W. ¼ 31, Sec. 7	12 00				12 00	6 65	18 65
Carrick, J. A.	Lot 36, Sec. 7	10 40				10 40	6 65	17 05
Jobson, J. H.	Lots 1 and 3 to 6, Sec. 7, Map 434	22 40				22 40	6 65	29 05
Ahlers, Mrs. A. M.	Lot 6 of 66, Sec. 7	12 80				12 80	6 65	19 45
Restell, Arthur	Lot 4 of 8 and 9, Blk A, Sec. 7	9 60				9 60	6 65	16 25
Garrow, Mrs. J. K.	Pt. Sec. 7	48 00				48 00	6 65	54 65
Walmsley, Mrs. M. G. W.	Lot Pt. 3, Blk F, Sec. 22	9 60				9 60	6 65	16 25
Thorndyke, G. F.	Lot 25, Sec. 61 and 28, Map 398	4 80				4 80	6 65	11 45
Beaumont, W.	Pt. Sec. 61	28 00				28 00	6 65	34 65
Jackson, D. B., Estate	Subdiv. B of 2 and A of 3, Sec. 37	32 00				32 00	6 65	38 65
Evans, B., Estate	Lots 47, 48, Pt. 34, 35, and Pt. Sec. 44	115 00				115 00	6 65	121 65
Lurch, Aaron	Lot 19 of 119, Lake Hill Estate	1 60				1 60	6 65	8 25
Johnson, L. C.	Lot 44, Sec. 69 and 28	2 60				2 60	6 65	9 25
Devereux, W.	Lot 15, Blk 3, Sec. 69, Map 298	3 20				3 20	6 65	9 85
Haynes, Ernest Miller	Lots 28, 28a, 43, 56 to 61, Map 396	6 40				6 40	6 65	13 05
Hancock, J. P.	Lot 4 of 65, Sec 7	4 80				4 80	6 65	11 45
Crause, Mrs. E.	Sec. 16	64 00				64 00	6 65	70 65
Bayliss, J. H.	Lot 1 of 3, Map 435, Sec. 23	1 20				1 20	6 65	7 85
Bulman, W.	Pt. Sec. 35	28 80				28 80	6 65	35 45
Farrell, W.	Pt. Sec. 38, Firgrove	12 00				12 00	6 65	18 65
Lyons, J. E.	Lots 441, 442, 634, Mount Tolmie Park	2 40				2 40	6 65	9 05
Crook, G. R. E.	W. ¼ 36, Cedarvale Estate	3 20				3 20	6 65	9 85
Foster, Thomas	Lots 11, 12, Blk 3, Sec. 69, Map 298	3 20				3 20	6 65	9 85
Hanna, John	Lot 5, Blk 5, Sec. 69, Map 298	3 20				3 20	6 65	9 85
Williams, Florence P.	Lot 11, Sec. 69, Map 396	1 60				1 60	6 65	8 25
Peters, W. H.	Lots 19, 33, Sec. 81	5 20				5 20	6 65	11 85
	SOUTH VICTORIA — LAKE DIVISION.							
Walker, F. G.	Sec. 54	183 35				183 35	6 65	190 00
Wright, E. H., Estate	Pt. Sec. 135, 136	137 50				137 50	6 65	144 15
Tuke, F.	Lot 8, Block B, Strawberry Vale Park	18 00				18 00	6 65	24 65
Humber, Joseph	Pt. Lot 59	36 00				36 00	6 65	42 65
Cowan, M. H.	Lots 93, 94		122 75			122 75	6 65	129 40
Bryant & Gowland	N. ½ Lot 4, Block 5	26 70				26 70	6 65	33 35
Adams, F.	Lot 22, Block F, Strawberry Vale Park	16 00				16 00	6 65	22 65
B. C. Land & Inv. Agency	Pt. Sec. 127		18 75			18 75	6 65	25 40
Doing, D.	Pt. Sec. 135		24 00			24 00	6 65	30 65
Clunk, Alfred	Lot 1, Block B, Strawberry Vale Park	23 00				23 00	6 65	29 65
Bolton, Georgina M.	Pt. Sec. 5	32 67				32 67	6 65	39 32
Steinburger, Anne Mary	Pt. Sec. 10, 2, 42	14 00				14 00	6 65	20 65
Bowden, Moses, Estate	Pt. Sec. 57	35 00				35 00	6 65	41 65
Pinkerton, R.	Lot 3, Sec. 42	10 43				10 43	6 65	17 08
Wilkins, R. A.	Lot 8, Sec. 42	10 05				10 05	6 65	16 70

SALE OF LANDS FOR UNPAID TAXES IN THE SALT SPRING ISLAND ASSESSMENT DISTRICT, PROVINCE OF BRITISH COLUMBIA.

I HEREBY GIVE NOTICE that on Tuesday, the 28th day of October, A. D. 1902, at the hour of 11 o'clock, forenoon, at the Court House, I shall sell at public auction the lands in the list hereinafter set out, of the persons in the said list hereinafter set out, for the taxes remaining unpaid by said persons on the thirty-first day of December, A. D. 1901, and for the costs and expenses of the said sale.

LIST ABOVE MENTIONED.

Name of Person.	Short Description of Land.	Unpaid Taxes at 31st December, 1901. Real Property.	Wild Land.	Personal Property.	Income.	Total Taxes Unpaid.	Expenses and Costs.	Total Amount Due.
	SALT SPRING ISLAND							
Chalmers, J.	16, 17, 18, R. 4. E.—300 acres	$38 40	$......	$....	$..	$ 38 40	$6 65	$ 45 05
Dagan, H.	Pre-emption Lot 12—160 acres	6 40				6 40	6 65	13 05
Gwynne, A.	Central Settlement, W. 40 acres, S. 12, R. 2 E.	6 40				6 40	6 65	13 05
Harrison, E. L.	½ Sec. 7, R. 1 W.—50 acres		9 00			9 00	6 65	15 65
Harrison, E. L.	Lot 15—160 acres	28 80	12 50			41 30	6 65	47 95
Gwynne, A., Estate of	Sec. 10, R. 2 E.—100 acres	29 08				29 08	6 65	35 73
Mahaffy, J.	N. End of St. Mary Lake—4 acres	9 60				9 60	6 65	16 25
Mansell, T.	Sec. 6, 7, R. 4 and 5—102 acres	40 65				40 65	6 65	47 30
Rogers, H. H.	Pre-emption Lot 13—160 acres	18 70				18 70	6 65	25 35
Rogers, H.	Fulford Harbour—13 acres	9 60				9 60	6 65	16 25
Rosman, E. J.	Lots 6, 7—176 acres	8 00				8 00	6 65	14 65
Shepherd, H. J., Estate of	Sec. 14, 15, 52, 55—280 acres	85 98				85 98	6 65	92 63
Sparrow, C. J.	Sec. 54, Fulford Harbor—50 acres	8 00				8 00	6 65	14 65
Williams, Ben	NW. ¼ 87—160 acres		75 50			75 50	6 65	82 15
	PORTLAND ISLAND							
Parker, D.	Lot 3—45 acres	3 20				3 20	6 65	9 85
Palaw, J.	Lots 2 and 4—258 acres	32 00				32 00	6 65	38 65
	GRANVILLE TOWNSITE SALT SPRING ISLAND							
Bawkins, B. R.	Block 2, Lots 1 and 2		5 50			5 50	6 65	12 15
Bone, C.	Block 2, Lots 18 and 19		5 50			5 50	6 65	12 15
Brown, R. B.	Block 2, Lots 7 and 8		5 50			5 50	6 65	12 15
Beckford, W.	Block 3, Lots 11, 12, 13, 14		11 00			11 00	6 65	17 65
Breidfjord, J.	22 Lots		60 50			60 50	6 65	67 15
Corson, L.	Block 1, Lots 29 and 30		5 50			5 50	6 65	12 15
Dempster, P. W.	Block 2, Lots 37 and 38		5 50			5 50	6 65	12 15
Fortune, J.	Block 3, Lots 9 and 10		5 50			5 50	6 65	12 15
Franklin, W. T.	Block 4, Lots 9 and 10		5 50			5 50	6 65	12 15
Graham, T. W.	Block 3, Lot 1		2 75			2 75	6 65	9 40
Harris, Annie	Block 1, Lot 22		90			90	6 65	7 55
Hibben, T. N.	Block 4, Lots 1 and 2		5 50			5 50	6 65	12 15
Haynes, A. E.	4 Lots		11 00			11 00	6 65	17 65
Haas, C. L.	Block 3, Lots 15, 16, 17		8 25			8 25	6 65	14 90
Jones, W.	28 Lots		77 00			77 00	6 65	83 65
Kent, C. M.	17 Lots		46 75			46 75	6 65	53 40
Kent, G. S.	Block 1, Lots 20 and 21		5 50			5 50	6 65	12 15
Lynn, H. R.	Block 5, Lots 16 and 27		5 50			5 50	6 65	12 15
Lazenby & Newton	Block 7, Lots 29, 30, 31, 32		11 00			11 00	6 65	17 65
Macaskill, A.	Block 2, Lots 3, 4, 5, 6		11 00			11 00	6 65	17 65
Mallandaine, Jr., E.	Block 2, Lots 16, 17		5 50			5 50	6 65	12 15
McLean, L.	Block 2, Lots 33, 34		5 52			5 52	6 65	12 15
McDonald, N. J.	Block 3, Lot 4		2 75			2 75	6 65	9 40
Menut, P.	Block 4, Lots 5 and 6		5 50			5 50	6 65	12 15
McKeon, W.	8 Lots		22 00			22 00	6 65	28 65
McCorkall, J.	14 Lots		38 50			38 50	6 65	45 15
McDowell, S. M.	2 Lots—1 and 2, Block 5		1 80			1 80	6 65	8 45
Perrin, L. F.	50 Lots		137 50			137 50	6 65	144 15
Perrin, G. E.	92 Lots		253 00			253 00	6 65	259 65
Roper, R. R.	Block 7, Lots 37, 38		5 50			5 50	6 65	12 15
Reid, James	6 Lots		16 50			16 50	6 65	23 15
Shroeder, J. C.	8 Lots		22 00			22 00	6 65	28 65
Sears, J.	Block 2, Lots 30 and 31		5 50			5 50	6 65	12 15
Spring, A. L.	Block 3, Lot 20: Block 4, Lot 18		5 50			5 50	6 65	12 15
Wootton, I.	Block 1, Lots 33 and 34		5 50			5 50	6 65	12 15
Wall, J.	Block 6, Lots 10 and 32 and 11		8 25			8 25	6 65	14 90
White, A. C.	Block 1, Lots 35 and 36		5 50			5 50	6 65	12 15

EDWARD WALTER, Assessor,
Salt Spring Island Assessment District.

Sept. 20th, 1902. Ganges Harbor, B. C.

Name of Person.	Short Description of Land.	Unpaid Taxes at 31st December, 1901. Real Property.	Wild Land.	Personal Property.	Income.	Total Taxes Unpaid.	Expenses and Costs.	Total Amount Due.
	SOUTH VICTORIA — LAKE DIVISION. (CONTINUED.)							
McKeon, W. J.	Lots 1, 21, 22, 24, 27, 28, Sec. 89, Map 427	$....	$ 10 50	....	....	$10 50	$6 65	$17 15
White, A. C.	Lots 3, 4, Sec. 89, Map 427		3 50			3 50	6 65	10 15
Perrin, G. A.	Lots 5, 6, 7, 9 to 12, 15 to 18, 23, 25, Sec. 89, Map 427							
Perrin, G. A.	Lots 39, 40, 44 to 50, Sec. 89, Map 427		35 00			35 00	10 80	45 80
Spring, Agnes L.	Lots 19, 20, Sec. 89, Map 427		3 50			3 50	6 65	10 15
Fullerton, Annie	Lot 26, Sec. 89, Map 427		1 75			1 75	6 65	8 40
Redon, L., Estate	Lots 29, 30, 31, Sec. 89, Map 427		5 25			5 25	6 65	11 90
Fawcett, Grace H.	Lots 32, 33, Sec. 89, Map 427		3 50			3 50	6 65	10 15
Morrison, James	Lot 37, Sec. 89, Map 427		1 75			1 75	6 65	8 40
Helmcken, Dr. J. D.	Lot 38, Sec. 89, Map 427		1 75			1 75	6 65	8 40
Wilkins, Mrs.	Pt. Sec. 120		22 50			22 50	6 65	29 15
Watts, Henry	Lot Pt. N. ½ 1, Sec. 42	9 20				9 20	6 65	15 85
Watts, Henry C.	Lot S. ½ 1, Sec. 42	8 00				8 00	6 65	14 65
Claydon, Isaac	Lot E. Pt. 7, Blk A, Strawberry Vale	6 40				6 40	6 65	13 05
Claxton, Christina M.	Pt. Sec. 45 and 46	128 00				128 00	6 65	134 65
Johnson, Edwin	Sec. 131		75 00			75 00	6 65	81 65
Wilkins, Mrs. C.	Lot 6, Block G, Strawberry Vale	28 80				28 80	6 65	35 45
Steinberger, Ann Mary	Pt. Sec. 37	48 00				48 00	6 65	54 65
Wilkinson, Mrs. Sarah	Sec. 64		13 50			13 50	6 65	20 15
Watt, John	Pt. Sec. 79, W. ½, and 80, W. ½	48 00				48 00	6 65	54 65
Lawson, Miss E. G.	Lots 7 and 8, Sec. 97	24 00				24 00	6 65	30 65
Walker, F. G.	Sec. 132		72 00			72 00	6 65	78 65
Nathan, Henry	Sec. 6	64 00				64 00	6 65	70 65
Kynaston, W.	Sec. 17	48 00		6 00		54 00	6 65	60 65
Matthews, R. J.	Pt. Sec. 62	16 00				16 00	6 65	22 65
Haggerty, P.	Sec. 92	28 80				28 80	6 65	35 45
Kum Shoon	Sec. 129, 130		60 00			60 00	6 65	66 65
Ware, H.	W. ½ Pt. Lot 7, Blk A, Strawberry Vale	80				80	6 65	7 45
Spring, Agnes L.	Lots 7 and 8, Blk H, Strawberry Vale	9 20				9 20	6 65	15 85
Perdue, Aaron	Pt. Sec. 62, 56a	9 60				9 60	6 65	16 25
Erskine, R.	Pt. Sec. 72, 73, 74	20 00				20 00	6 65	26 65
Rant, W. J.	Lot 5, Sec. 42	5 60				5 60	6 65	12 25
Smith, J. C.	Lot 6, Sec. 42	2 40				2 40	6 65	9 05
Hedley, A. A.	Lot 10, Sec. 42	2 40				2 40	6 65	9 05
	SOUTH VICTORIA SOUTH SAANICH DIVISION							
Croft, Henry	Pt. Sec. 6, R. 2 E, Saanichton	$....	$412 50	$....	$....	412 50	$6 65	419 15
Simpson, William	Lots 3 and 4, Block 15, Saanichton	42 70				42 70	6 65	49 35
White, Margaret J. G.	Pt. Sec. 10 and 11, R. 2 E.	74 70				74 70	6 65	81 35
McHugh, W.	Sec. 15 and N. ¼ 17, R. 5 E.	180 00		33 75		213 75	6 65	220 40
McHugh, W.	Sec. 15, 16, N. ¼ 17, R. 6 E.	265 60				265 60	6 65	272 25
Gosnell, Joseph, Estate	Pt. Sec. 9, R. 3 E., ½a.	40				40	6 65	7 05
McHugh, Mrs. E., Estate	Sec. 18, S. ¼ 17, R. 5 E.	108 00				108 00	6 65	114 65
McHugh, Mrs. E., Estate	Sec. 18, S. ¼ 17, R. 6 E.	80 64				80 64	6 65	87 29
Blythe, David	Pt. Sec. 16, R. 3 E.	9 60				9 60	6 65	16 25
Clark, W.	Pt. Sec. 14, R. 5 and 6 E.	16 00				16 00	6 65	22 65
McMillan, Mrs. E.	W. ¼ Sec. 10, R. 4 E.	8 00				8 00	6 65	14 65
Martindale, J. W.	Pt. Sec. 14, R. 5 and 6 E.	8 00				8 00	6 65	14 65
Wriglesworth & Co.	Pt. Sec. 14 and 15, R. 1 W.	28 48				28 48	6 65	35 13
Wriglesworth & Co.	Pt. Sec. 14 and 15, R. 2 W.	8 00				8 00	6 65	14 65
	NORTH VICTORIA NORTH SAANICH DIVISION							
Williams, Alfred	Sec. 2, R. 3 W.		27 50			27 50	6 65	34 15
Ferguson, Thomas, Estate	Sec. 2, R. 2 E.	98 90				98 90	6 65	105 55
Powell, Dr. I. W.	Sec. 13, 14, 15, R. 1 E.	220 00		19 50		239 50	6 65	246 15
Powell, Dr. I. W.	Sec. 13, 14, R. 1 W.	36 70				36 70	6 65	43 35
Trench, W. Le Poer, Hon.	Sec. 6 and 7, R. 2 and 3 W.	573 34		57 00		630 34	6 65	636 99
Riley, George	Lots 4, 5, 6, Block 18, Sidney	26 67				26 67	6 65	33 32
Simpson, Edward	Lot 17, Block 11, Sidney	40 54				40 54	6 65	47 19
White, Mrs. John	Lots 13, 14, Blk 3; Lots 7, 3, 13, Blk 6; Lots 9 to 12, Block 9; Lot 3, Block 10, Sidney	34 35				34 35	10 80	45 15
Hammill, Edna R.	Lot 8, Block 1; 7, 14, Block 7; 2, 5, Block 8, Sidney	11 67				11 67	6 65	18 32
Snowden, N. P.	Pt. Sec. 16, 17, 18, R. 1 E.	320 00				320 00	6 65	326 65
Traill, W. E.	Lot 8, Block 5; 9, Block 11; 3, 4, Block 12; 3, Block 13, Sidney	11 67				11 67	6 65	18 32
Bissett, Fanny Mary	Lot 17, Block 2, Map 470	12 00				12 00	6 65	18 65
Behnsen, H. F. W.	Pt. Sec. 10 and 11, R. 4 E.	19 20				19 20	6 65	25 85
Forest, Mrs. Mary	Lot 3, Block 4, Sidney	2 40				2 40	6 65	9 05
Copeland, W.	Pt. Sec. 16, 17, 18, R. 1 E.; Pt. 11, R. 2 E.	72 00				72 00	6 65	78 65
Sommerville, W.	Lots 1, 2, Block 11, Sidney	1 60				1 60	6 65	8 25
Forest, James	Lot 2, Block 4, Sidney	40				40	6 65	7 05
McKinley, George	Lot 7, Block 3, Sidney	40				40	6 65	7 05
Newbigging, Agnes	Lots 8 and 9, Block 3, Sidney	2 40				2 40	6 65	9 05
	ESQUIMALT							
Pike, W.	Lot 5 of 20 and 21, Block D, Sec. 10	17 15				17 15	6 65	23 80
Blanc, L. A.	Pt. Sec. 60		68 75			68 75	6 65	75 40
Wallace, Thomas	Pt. Sec. 79		144 00			144 00	6 65	150 65
Osborne, James	Sec. 106		36 00			36 00	6 65	42 65
Dalby, W.	Subdiv. 3 of Lot 6, Subn. 51	33 40				33 40	6 65	40 05
Jones, F.	Lot 55, Blk F, Map 292, Sec. 11	20 80				20 80	6 65	27 45
Sproat, Alex.	Lot 74, Map 265, Sec. 11	18 80				18 80	6 65	25 45
Nesbitt, S., Estate	Pt. Lot 65 of Subn. 19 and 21	67 60				67 60	6 65	74 25
White, W. C.	Subdiv. 2 of Lot 5, Subn. 51	30 05				30 05	6 65	36 70
Freel, James	Lot 20, Map 276, Sec. 10	19 85				19 85	6 65	26 50
Williams, W. W., et al.	Sec. 38 and 55		576 00			576 00	6 65	582 65
Mackay, Angus	Lot 9, sub. of Lot 1, Blk 1, Sec. 11	13 40				13 40	6 65	20 05
Watkins, Mrs. M.	Sec. 67, 68		324 00			324 00	6 65	330 65
Watkins, Mrs. M.	Pt. Sec. 85		60 75			60 75	6 65	67 40
Watkins, Mrs. M.	Pt. Sec. 116		126 00			126 00	6 65	132 65
Landsburger, J. J.	Lot 11, Block A, Subn. 23	16 54				16 54	6 65	23 19
Powell, Dr. I. W.	Lots 23, 24, 46 to 49, Subn. 45 and 37	36 00				36 00	6 65	42 65
Levy & Davies	Sec. 5		248 50			248 50	6 65	255 15
Merriman, Thomas	Lot 7, Map 326, Sec. 10	12 14				12 14	6 65	18 79
March, James	Lot 6, Sub. of Lot 1, Block 1, Sec. 11	21 34				21 34	6 65	27 99
Russell, John J., Estate	Pt. Subn. Lot 50	140 00				140 00	6 65	146 65
Bland, James W.	Pt. Lot 18, Block 2, Sec. 11	23 35				23 35	6 65	30 00
Fair, J. G.	Lot 84, Map 265, Sec. 11	12 80				12 80	6 65	19 45
Russell, John J., Estate	Lots 2 to 9, Sec. 26	746 67				746 67	6 65	753 32
Olive, Mrs. Sarah	Pt. Sec. 69		70 00			70 00	6 65	76 65
Pettett, G. E. and W. H.	Pt. Sec. 95		175 00			175 00	6 65	181 65
Crump, Ellen	Lot 10, Subn. 19 to 21	30 00				30 00	6 65	36 65
Kerr, Mrs. Esther	Lot 3, Subn. 38	12 00				12 00	6 65	18 65
Strouss, C.	Subdiv. 4 of Lot 6, Subn. 51	12 80				12 80	6 65	19 45
Lewis, L. P.	Lot 9, Block D, Map 267, Sec. 10	10 00				10 00	6 65	16 65
Lewis, L. P.	Lot 14, Block D, Map 267, Sec. 10	12 00				12 00	6 65	18 65
Howden, R. J., and Norris, F.	Lot 10, Block D, Map 329, Sec. 10	8 80				8 80	6 65	15 45
Birrell, Peter	Lot 14, Block A, Map 326, Sec. 10	8 80				8 80	6 65	15 45
Lamont, M.	Lot 7 of Lot 1, Block 1, Sec. 11	8 00				8 00	6 65	14 65
Bland, Joseph	Lots 21, 22, Pt. 20, Block E, Sec. 10	48 00				48 00	6 65	54 65
Bishop, H. F.	Lot 3, Block 16, Sec. 11	18 00				18 00	6 65	24 65
Russell, John J., Estate	Pt. Sec. 9	256 00				256 00	6 65	262 65
Lapointe, F. M.	Lot 28, Sec. 98	4 00				4 00	6 65	10 65
Roop, D. D.	Lot 13, Blk 5, and Lot 5, Blk 11, Sec. 11	115 20				115 20	6 65	121 85
Reynolds, W. K.	Lot 51, Map 265, Sec. 11	8 40				8 40	6 65	15 05
Vigelius & Dalby	Pt. Sec. 69		36 00			36 00	6 65	42 65
Andrews, H. J. D.	Lots 15, 20, Subn. 38	4 80				4 80	6 65	11 45
Chilovick, E.	Pt. Lot 18, 24, 25, Subn. 43	7 20				7 20	6 65	13 85
Robertson, J., Estate	Lot 10, Block 17, Sec. 11	21 60				21 60	6 65	28 25
Marshall, W. H.	Lot 52, Map 265, Sec. 11	6 00				6 00	6 65	12 65
Vernon, C. A.	Lots 22 and 23, Map 265, Sec. 11	12 00				12 00	6 65	18 65
Trihaen, L. B., Estate	Lots 1, 30, Block A; 28, 29, Block I; 10, Block H, Map 292, Sec. 11	56 40				56 40	6 65	63 05
Hughes, R.	Lots 3, 8, Sec. 98	9 84				9 84	6 65	16 49
Gowen, C., Estate	Lot 5, Subn. 19 to 21	8 00				8 00	6 65	14 65
Williams, J. W., Estate	Lots 13, 14, 15, Subn. 19 to 21	12 00				12 00	6 65	18 65
Seymour, Sir M. C.	Pt. Subn. Lot 55, Lot 31	40 00				40 00	6 65	46 65
Metcalfe, Charles	Lot 8, Map 329, Sec. 11	3 20				3 20	6 65	9 85
Sinclair, J. W.	Lots 22, 23, Map 326, Sec. 11	6 40				6 40	6 65	13 05
Jones, Frank	Lot 12, Map 265, Sec. 11	16 00				16 00	6 65	22 65
Reynolds, W. K.	Lot 98, Block 8, Sec. 11	35 20				35 20	6 65	41 85
Nathan, Henry	Sec. 28	$64 00	$....	$....	$..	$ 64 00	6 65	$ 70 65
Doran, Robt. E.	Sec. 39		30 00			30 00	6 65	36 65
Lawrence, G. R.	Sec. 76		36 00			36 00	6 65	42 65
Hunter, James	Lots 24, 26, Sec. 98	9 60				9 60	6 65	16 25
Langley, A. G.	Lots 29, 30, 31, Subn. 19 to 21	28 80				28 80	6 65	35 45
Mendheim, M.	Lot 1, Block A, Subn. 23	1 60				1 60	6 65	8 25
Tlarks, J. G., Estate	Pt. Subn. Lot 26	6 40				6 40	6 65	13 05
Gillespie, George	Pt. Subn. Lot 27	36 00				36 00	6 65	42 65
Mackean, K.	Pt. Subn. Lot 46	28 00				28 00	6 65	34 65
Ward, W. C.	Pt. Sec. 3	24 00				24 00	6 65	30 65
McLaggan, Alex. and Peter	Lot 19, Map 276, Sec. 10	1 60				1 60	6 65	8 25
Whitfield, W. H.	Lot 21, Block 7, Map 265, Sec. 11	2 40				2 40	6 65	9 05
Mansell, Henry	Lots 44, 45, 46, Map 265, Sec. 11	4 80				4 80	6 65	11 45
Reford, R. W.	Lot 11, Block 19; 1, Block 21, Sec. 11	12 00				12 00	6 65	18 65
Foster, John	Sec. 58	14 40				14 40	6 65	21 05
Atkins, Thomas	Sec. 113		21 00			21 00	6 65	27 65
	GOLDSTREAM DIVISION.							
Rubens, Henri	Sec. 20		403 20			403 20	6 65	409 85
Lockhart, A. J.	Sec. 21		84 06			84 06	6 65	90 72
Elliott, Dawson	Sec. 24	14 40				14 40	6 65	21 05
Jones, C. E.	Sec. 19		259 20			259 20	6 65	265 85
Eden, W. G.	Sec. 37	2 40				2 40	6 65	9 05
	MALAHAT DIVISION.							
Weeks, G. and W. and S. and R.	Lots 27, 28, 29, 30	64 00				64 00	6 65	70 65
Walker, John Charles	Lot 25		150 00			150 00	6 65	156 65
Hezberg, R. A., and Weber, H.	Lot 26	80 00				80 00	6 65	86 65
Langley, Edward	Lot 33	36 00				36 00	6 65	42 65
McGuire, James	Lot 34		94 00			94 00	6 65	100 65
Magee, James A.	Lot 36		150 00			150 00	6 65	156 65
Adams, D. F.	Lot 45	11 86				11 86	6 65	18 41
Rogers, Godfrey and Arthur	Lot 48	9 60				9 60	6 65	16 25
Copley, F. and A.	Lot 49	39 20				39 20	6 65	45 85
Peterson, Manuel	Lots 1 and 2, Block 22, Shawnigan Subn.	9 60				9 60	6 65	16 25
Robertson, Henry	Lots 1, 2, 5, Shawnigan Subn.	12 80				12 80	6 65	19 45
McClurg, Henry	Lot 6, Block 23; 1 and 4, Block 24, Shawnigan Subn.	12 00				12 00	6 65	18 65
	HIGHLAND DIVISION.							
Pike, Henry	Sec. 35	116 61				116 61	6 65	123 26
Jones, Henry	Sec. 40	27 20				27 20	6 65	33 85
Dumbleton, H. M.	Sec. 18		186 90			186 90	6 65	193 55
Ross, Duncan	Sec. 25	46 94				46 94	6 65	53 59
Webb, Joseph W.	Sec. 53	28 00				28 00	6 65	34 65
Nathan, Henry	Pt. Sec. 7		45 00			45 00	6 65	51 65
Horner, Helen J.	Sec. 38	24 00				24 00	6 65	30 65
Duggan, John	Sec. 30	9 60				9 60	6 65	16 25
Eldridge, John R.	Sec. 52, 57	12 80				12 80	6 65	19 45
Wriglesworth, J.	Sec. 23	8 00				8 00	6 65	14 65
	METCHOSIN DIVISION.							
Richards, Mrs. A.	Pt. Sec. 50		78 75			78 75	6 65	85 40
Phipps, S.	Sec. 93, 94, 95		222 00			222 00	6 65	228 65
Smith, A. J., Estate	Pt. Sec. 50		12 50			12 50	6 65	19 15
Williams, C.	Pt. Sec. 50		25 00			25 00	6 65	31 65
Jones, A. W.	Sec. 69		56 25			56 25	6 65	62 90
McLeod, Mrs. C.	Sec. 11		120 00			120 00	6 65	126 65
Prosser, T. H.	Sec. 28		60 00			60 00	6 65	66 65
Richards, F. G.	Pt. Sec. 49 and 50		80 00			80 00	6 65	86 65
Davie, Dr. J. C.	Sec. 70, ¾ of 67, 67a		94 50			94 50	6 65	101 15
John, B. H.	¼ Sec. 104		42 55			42 55	6 65	49 20
Witty, John	Pt. Sec. 1	64 80				64 80	6 65	71 45
Harris, D. R.	Pt. Sec. 63	72 00				72 00	6 65	78 65
Poole, Walter	Sec. 107	21 60		9 00		30 60	6 65	37 25
Bennett, John	Sec. 15	9 60				9 60	6 65	16 25
	SOOKE DIVISION.							
White, W. C.	Lots 24, 25, 26, Block 1, Sec. 14	4 85				4 85	6 65	11 50
Dodds, Mrs. L. M.	¾ of Sec. 18 and 19		253 10			253 10	6 65	259 75
Purser, E.	Sec. 115a	16 00				16 00	6 65	22 65
Cartwright, W.	Sec. 134	42 00				42 00	6 65	48 65
Nathan, Henry	Pt. Sec. 37		7 50			7 50	6 65	14 15
Kaye, F., Estate	Sec. 62, 67, 68		135 00			135 00	6 65	141 65
Young, Henry	Sec. 78		44 30			44 30	6 65	50 95
Richards, F. G.	Pt. Sec. 79, 80, 83		243 00			243 00	6 65	249 65
Cutler, Edward	Sec. 118, 119	12 80				12 80	6 65	19 45
Veitch, James	Sec. 116	4 00				4 00	6 65	10 65
Muir, Michael, Estate	Pt. Sec. 5, 6, 17, 49	11 40				11 40	6 65	18 05
	OTTER DIVISION.							
Scarfe, Oscar	Sec. 17	42 00				42 00	6 65	48 65
Kemp, Richard	Sec. 28	38 40		13 48		51 88	6 65	58 53
Clark, John Joseph	Sec. 40	14 40				14 40	6 65	21 05
	RENFREW.							
Hewitt, Fleming	Sec. 17	8 00				8 00	6 65	14 65

Name of Person.	Short Description of Land.	Unpaid Taxes at 31st December, 1901. Real Property.	Wild Land.	Personal Property.	Income.	Total Taxes Unpaid.	Expenses and Costs.	Total Amount Due.
	RENFREW—(CONTINUED)							
Jacques, Josiah	½ Sec. 49, 50	$....	$135 00	$....	$..	$135 00	$6 65	$141 65
Barry, J.	½ Sec. 49, 50		135 00			135 00	6 65	141 65
Smith, C. W.	Sec. 55	48 05				48 05	6 65	54 70
Hall, F. W.	Pt. Sec. 56		25 80			25 80	6 65	32 45
Kane, Geo. T.	Sec. 58		240 00			240 00	6 65	246 65
Newcombe, Octavius	Pt. Sec. 59		18 00			18 00	6 65	24 65
Rayner, T. G.	Pt. Sec. 59	$....	$135 00	$....	$..	$135 00	$6 65	$141 65
Bryant, Rev. C.	Sec. 60		260 82			260 82	6 65	267 47
Ellison, Rev. W. G. H.	Sec. 74	4 80				4 80	6 65	11 45
MacLeod, H.	Sec. 85	28 00				28 00	6 65	34 65
French, J. G.	Sec. 95	21 35				21 35	6 65	28 00
Baird, T. M., Sr. and Jr.	Sec. 108, 109	32 00				32 00	6 65	38 65
Parkinson, George	NE. ¼ Sec. 5, Tp. 10	9 60				9 60	6 65	16 25
Crompton, Edgar	NW. ¼ Sec. 7, Tp. 10	9 60				9 60	6 65	16 25
Walker, H. G.	NE. ¼ Sec. 12, Tp. 11	36 00				36 00	6 65	42 65
Deakin, Alfred and Thomas	S. ½ Sec. 14, Tp. 11	46 67				46 67	6 65	53 32
Grierson, James D.	S. ½ of SE. ¼ Sec. 22, Tp. 11	12 00				12 00	6 65	18 65
Williams, Joseph W.	Frac. SW. ¼ Sec. 1, Tp. 11, and NW. ¼ 36, Tp. 13	4 80				4 80	6 65	11 45
Baird, J. J.	NE. ¼ Sec. 36, Tp. 13	32 00				32 00	6 65	38 65
	COAST DISTRICT							
Bank of B. C., and Davie, T., Estate	Pt. Sec. 21, Tp. 1, R. 5		344 00			344 00	6 65	350 65
Quinlan, W. J.	Pt. Sec. 11, 14, 15, 21, 22, 29, Tp. 1, R. 5		384 00			384 00	6 65	390 65
Hall & Goepel	Sec. 14 (Helgesen Island)		28 00			28 00	6 65	34 65
Anderson, Anthony	Lot 16, 28, Map 457, Tp. 1, R. 5		50 00			50 00	6 65	56 65
Lawrence, L.	Lot 1, 3, Map 457, Tp. 1, R. 5		50 00			50 00	6 65	56 65
Roberts, G., and Joncas, F.	Lot 20, Map 457, Tp. 1, R. 5		25 00			25 00	6 65	31 65
Homer, J. A. R., Estate	Pt. Sec. 20 and 21, Tp. 1, R. 5		537 30			537 30	6 65	543 95
Wilson, W. B.	Pt. Sec. 2, Tp. 1, R. 5		429 30			429 30	6 65	435 95
Jenkinson, C. W.	Pt. Sec. 23, 26, Tp. 1, R. 5		82 50			82 50	6 65	89 15
Beeyar, Peter	Lot 59, Map 457		12 50			12 50	6 65	19 15
Van Volkenburgh, B.	Sec. 25, Tp. 10, Q. C. I.		480 00			480 00	6 65	486 65
McKillican & Anderson	Pt. Sec. 36, Tp. 5; Pt. Sec. 1, Tp. 6, Q. C. I.		480 00			480 00	6 65	486 65
Madigan, B.	Lot 25, Q. C. I.		140 20			140 20	6 65	146 85
Pearson, T. B.	W. ½ Sec. 15, Tp. 5, Q. C. I.		240 00			240 00	6 65	246 65
Duval, J. M.	NE. ¼ Sec. 15, Tp. 5, Q. C. I.		120 00			120 00	6 65	126 65
Saunders, Henry	Sec. 2, R. 2; Sec. 14, Blk 1, R. 5		288 00			288 00	6 65	294 65
John, B. H.	Pt. Sec. 11, 14, 15, 21, 22, 29, Tp. 1, R. 5		264 00			264 00	6 65	270 65
John, B. H.	Pt. Sec. 23, 26, Tp. 1, R. 5		67 50			67 50	6 65	74 15
Johnston, A. E.	Sec. 6, R. 4		72 00			72 00	6 65	78 65
Meadows, George	Sec. 28, R. 2		56 70			56 70	6 65	63 35
Nicholles & Renouf	Pt. Sec. 26, 27, 34, 35, Tp. 5; 2, Tp. 8; 35, Pt. 26, Tp. 9		1612 80			1612 80	6 65	1619 45
Nicholles, John	Pt. Sec. 30, 31, Tp. 6; Pt. 25, 36, Tp. 9		302 40			302 40	6 65	309 05
Saunders, Henry	Pt. Lot 30, 31, Q. C. I.		49 87			49 87	6 65	56 52
High, W. J.	Lot 2, Map 457a, Tp. 1, R. 5		20 00			20 00	6 65	26 65
Mason, H. S., Estate	Pt. Sec. 19, Tp. 1, R. 5		205 70			205 70	6 65	212 35
Nicholles, Clara	Pt. Sec. 11, 14, 15, 21, 22, 29, Tp. 1, R. 5		321 20			321 20	6 65	327 85
Alexander, J. M. L., Estate	Lot 6, 10, 11, Q. C. I.	38 40	768 00	52 50		858 90	6 65	865 55
Green, C. De Blois	Lot 17, 17a, Q. C. I.		12 00			12 00	6 65	18 65
Burns, G. H. (Bank of B. N. A.)	N. ½ Sec. 10, Tp. 5, Q. C. I.		240 00			240 00	6 65	246 65
Strong, C. B.	S. ½ Sec. 10, Tp. 5, Q. C. I.		192 00			192 00	6 65	198 65
Whalen, T.	Lot 4, Map 457a, Tp. 1, R. 5		17 50			17 50	6 65	24 15
Spencer, David	Sec. 1, R. 4	108 67		33 00		141 67	6 65	148 32
Aikawa, F. S.	Pt. Lot 55, R. 5	46 67				46 67	6 65	53 32
Green, A. E.	Sec. 44, R. 5		43 05			43 05	6 65	49 70
Snuggs, Charles	Lot 41, R. 5		247 50			247 50	6 65	254 15
Thomas, John, et al.	Lots 5, 9, R. 3		80 50			80 50	6 65	87 15
Behnsen, C. L.	Lot 10, R. 3		56 00			56 00	6 65	62 65
Scott, J. R.	NE. ¼ Sec. 2, Tp. 2, R. 3		52 50			52 50	6 65	59 15
Queen Charlotte Coal M. Co.	Sec. 1	65 35	560 00			625 35	6 65	632 00
Sayward & Langley	Pt. Sec. 2, 10, 11, 13, 14, 23 to 26, Tp. 2		1833 32			1833 32	6 65	1839 97
Sayward, W. P.	Pt. Sec. 14, 15, Tp. 2		327 60			327 60	6 65	334 25
Langley, A. J., Estate	Pt. Sec. 22, 27, Tp. 2		326 00			326 00	6 65	332 65
Shields, J., Jr.	S. ½ Sec. 20, Tp. 5		168 00			168 00	6 65	174 65
Ellis, W. H.	Lot 27		98 05			98 05	6 65	104 70
Irving, Robert	N. ½ Sec. 34, Tp. 5; S. ½ 3, Tp. 6		336 00			336 00	6 65	342 65
Higgins, D. W.	SW. and NW. ¼ Sec. 3, Tp. 1, R. 5		218 40			218 40	6 65	225 05
Grantham, F.	Lot 12, R. 3		45 00			45 00	6 65	51 65
Harrison, Rev. C.	Sec. 7, 13	187 60				187 60	6 65	194 25
Leahey, John	Sec. 31, Tp. 5		259 20			259 20	6 65	265 85
Flewin, John	Sec. 28		154 80			154 80	6 65	161 45
Stewart, Duncan	Pt. Sec. 31, Tp. 5; 6, Tp. 6; 1, Tp. 8; 36, Tp. 9		68 40			68 40	6 65	75 05
Green, A. E.	Pt. Sec. 32, Pt. Lot 51, R. 5, and Lot 23		68 25			68 25	6 65	74 90
Green, A. E.	Lot 204, R. 2		23 52			23 52	6 65	30 17
Smith, J. P.	Lot 26, Map 457a		9 00			9 00	6 65	15 65
Robson, Tod & Lockerby	Lot 39, R. 5		54 00			54 00	6 65	60 65
Major, C. G.	SE. ¼ Sec. 10, W. ½, SW. ¼ 11, Tp. 1, R. 5		232 80			232 80	6 65	239 45
Bald, Alf. E.	Lot 26, R. 2	14 40				14 40	6 65	21 05
Royal Can. Pckg Co.	Pt. Lot 65, R. 5	9 09				9 09	6 65	15 74
Mackenzie, Alex.	½ Lot 8, Q. C. I.		22 50			22 50	6 65	29 15
Law Union & Crown Insurance Co.	Sec. 21, Tp. 5, Q. C. I.		172 80			172 80	6 65	179 45
Baker & Gosnell	Pt. Sec. 8, 17, 20, Tp. 6, Q. C. I.		144 00			144 00	6 65	150 65
Stanford, James	Lot 23, R. 2	4 80				4 80	6 65	11 45
Hunter, J. L.	Lot 38, R. 2	14 40				14 40	6 65	21 05
Williams, Samuel	Lot 18, R. 3		36 00			36 00	6 65	42 65
Dempster, W. H.	Lot 30, R. 5		16 08			16 08	6 65	22 73
Booth, R. A. and J. L.	Lot 60, Map 457a		3 00			3 00	6 65	9 65
Alexander, J. M. L.	NW. ¼ Sec. 29, Tp. 1, R. 5		58 08			58 08	6 65	64 73
Robertson, W. A.	Pt. Lot 19, 20, Pt. 17, 19, 20, Tp. 5; 17 to 20, Tp. 6							
Robertson, W. A.	Pt. Sec. 1, Tp. 8; 36, Tp. 9		319 18			319 18	10 80	329 98
Wilson, Dr D. H.	Lot 16, R. 2		10 98			10 98	6 65	17 63
Princess Royal Cannery	Lots 35 to 38, R. 3	24 00		60 00		84 00	6 65	90 65
Peterson, P. A.	SW. ¼ Sec. 32, Tp. 1, R. 3	3 20				3 20	6 65	9 85
Bornstein, H.	Lot 9, Block 1, R. 5		3 00			3 00	6 65	9 65
Jones, Edward	Lots 9 and 13, Map 457		4 98			4 98	6 65	11 63
Kirby, H. E.	Lot 112, R. 5	16 00				16 00	6 65	22 65
Madigan, B.	Pt. Sec. 23 and 26, Tp. 1, R. 5		7 50			7 50	6 65	14 15
Falconer, J. H.	12 Lots in Map 412, Tp. 1, R. 5		5 76			5 76	6 65	12 41
Ellis, W. H.	128 Lots in Map 412, Tp. 1, R. 5		61 45			61 45	6 65	68 10
Lombard, Ada	24 Lots in Map 412, Tp. 1, R. 5		11 52			11 52	6 65	18 17
Sargison, A. G.	23 Lots in Map 412, Tp. 1, R. 5		11 05			11 05	6 65	17 70
McBain, G. A.	16 Lots in Map 443, Tp. 1, R. 5		34 40			34 40	6 65	41 05
Holmes, J. B.	Lot 4, Map 443, Tp. 1, R. 5	$	2 15	$....	$..	$ 2 15	$6 65	$ 8 80
McBain & Hardy	37 Lots in Map 443, Tp. 1, R. 5		79 55			79 55	6 65	86 20
Grant, Eleanor J.	Lot 11, Map 443, Tp. 1, R. 5		2 15			2 15	6 65	8 80
Anderson, Thomas	Lots 4 and 5, Map 443, Tp. 1, R. 5		4 30			4 30	6 65	10 95
Johnson, Andrew	Lot 10, Map 443, Tp. 1, R. 5		2 15			2 15	6 65	8 80
McDougall, J. N.	Lot 1, Map 443, Tp. 1, R. 5		2 15			2 15	6 65	8 80
Orr, W. J.	Lot 8, Map 443, Tp. 1, R. 5		2 15			2 15	6 65	8 80
Bernhard, Leon	Lot 12, Map 443, Tp. 1, R. 5		2 15			2 15	6 65	8 80
Dunbar, George	Lot 13, Map 443, Tp. 1, R. 5		2 15			2 15	6 65	8 80
McPhail & Pollard	Lot 11, Map 443, Tp. 1, R. 5		1 82			1 82	6 65	8 47
Hough, John	Lot 11, Blk E, Map 443, Tp. 1, R. 5		30			30	6 65	6 95
	Sub.-Div. of Sec. 33, 34, Pt. 32, Tp. 1, R. 5, Map 401, Port Simpson.							
Braden, John	Lots 1 to 20, Block A of Lot 1		11 80			11 80	6 65	18 45
Weeks, W., Jr.	Lot 1 of Lot 1, Blk A, and 11 of 37, Blk C		2 68			2 68	6 65	9 33
Brown, Minia	Lots 2 to 4 and 6 to 20, Blk B of Lot 1		15 87			15 87	6 65	22 52
Crook, C.	Lots 5, 20, 8, 13 to 20, 4 to 7, 9, 12 to 18, 2, 3, 18		35 04			35 04	6 65	41 69
Crook, Jonathan	Lots 8, 9, 10 of Lot 1, 6 to 9 and 11 to 15, Lot 36		16 08			16 08	6 65	22 73
Braden, John	Lots 1 to 19, Block C, Lot 1		11 21			11 21	6 65	17 86
Braden, John	Lots 1 to 20, Block D, Lot 1		11 80			11 80	6 65	18 45
Braden & Son	Lots 1 to 10, Block A, Lot 2		8 90			8 90	6 65	15 55
Gordon, Alexander	Lots 1, 2, Block B, Lot 2		2 68			2 68	6 65	9 33
Braden & Son	Lots 3 to 10, Block B; 1 to 10, Block C; 1 to 10, Block D, Lot 2		24 92			24 92	6 65	31 57
Willmot, William A.	Lots 1 to 10, Block A, Lot 3		13 40			13 40	6 65	20 05
Braden, John	Lots 1 to 10, Block B, Lot 3		5 90			5 90	6 65	12 55
Leask, John, et al.	Lots 1 to 10, Block C, Lot 3		9 00			9 00	6 65	15 65
Braden, John	Lots 1 to 5, 7 to 10, Block D of Lot 3		5 31			5 31	6 65	11 96
Crook, Hannah	Lot 6, Block D of Lot 3		1 34			1 34	6 65	7 99
Braden, John	40 Lots Blocks A, B, C, D of Lot 4		23 60			23 60	6 65	30 25
Braden, John	40 Lots, Blocks A, B, C, D of Lot 5		23 60			23 60	6 65	30 25
Braden, John	40 Lots, Blocks A, B, C, D of Lot 6		23 60			23 60	6 65	30 25
Braden, John	40 Lots, Blocks A, B, C, D of Lot 7		23 60			23 60	6 65	30 25
Braden, John	40 Lots, Blocks A, B, C, D of Lot 8		23 60			23 60	6 65	30 25
Braden, John	40 Lots, Blocks A, B, C, D of Lot 9		23 60			23 60	6 65	30 25
Braden, John	34 Lots, Blocks A, B, C, D of Lot 10		20 06			20 06	6 65	26 71
Braden, John	13 Lots, Blocks A, B, C, D of Lot 11		7 67			7 67	6 65	14 32
Braden, John	239 Lots, Blocks A, B, C, D of Lots 12 to 18		141 00			141 00	6 65	147 65
Braden, John	Lots 1 to 20, Blk A; 1 to 7, 11 to 20, Lot 19		21 83			21 83	6 65	28 48
Braden, John	Lots 1 to 20, Blk C, 1 to 20, Blk D, Lot 19		23 60			23 60	6 65	30 25
Brown, Minia	Lots 1 to 19, Blk A; 19, 20, Blk B, Lot 20							
Brown, Minia	Lots 7 to 15, Blk C; 1 to 20, Blk D, Lot 20		45 00			45 00	10 80	55 80
Cooper, George A.	Lots 3, 7, 8, 14, 15, 16, Blk A; 1, 4, 5, 13 to 17, Blk B, Lot 21; Lots 15 to 19, Blk D, Lot 21		25 46			25 46	10 80	36 26
Braden, John								
Turpel, W.	Lots 1, 2, 4, 5, 6, 9, 10, 11, 17 to 20, Blk A, Lot 21		7 08			7 08	6 65	13 73
Bazet, Louis	Lots 12, 13, Block A, Lot 21		2 68			2 68	6 65	9 33
Thompson, Nicholas	Lots 2, 3, Block B, Lot 21		2 68			2 68	6 65	9 33
Braden, John	Lots 18, 19, 20, Block B, Lot 21		2 70			2 70	6 65	9 35
Pinnard, Emma	Lots 1, 2, Block D, Lot 21		1 18			1 18	6 65	7 83
Fletcher, George P.	Lot 20, Blk D of 21; 11, Blk A, Lot 36		60			60	6 65	7 25
Braden, John	Lot 20, Block A, Lot 22		90			90	6 65	7 55
Braden, John	58 Lots, Blocks B, C, D, Lot 22		34 22			34 22	6 65	40 87
Trembath, John	Lots 1 to 20, Block A; 1, 2, 4 to 8, 11 to 20, Block B, Lot 23		21 83			21 83	6 65	28 48
Lingnan, Peter O.	Lots 9, 10, Block B, Lot 23		2 68			2 68	6 65	9 33
Braden, John	Lot 10, Block C., Lot 23		1 34			1 34	6 65	7 99
Braden, John	Lots 1 to 7, 11 to 20, Blk C; 1 to 20, Blk D, Lot 23		21 83			21 83	6 65	28 48
Braden, John	40 Lots, Blocks A, B, C, D, Lot 24		23 60			23 60	6 65	30 25
Braden, John	40 Lots, Blocks A, B, C, D, Lot 25		23 60			23 60	6 65	30 25
Braden, John	40 Lots, Blocks A, B, C, D, Lot 26		23 60			23 60	6 65	30 25
Braden, John	40 Lots, Blocks A, B, C, D, Lot 27		23 60			23 60	6 65	30 25
Braden, John	40 Lots, Blocks A, B, C, D, Lot 28		23 60			23 60	6 65	30 25
Braden, John	20 Lots, Blocks A, B, C, D, Lot 29		11 80			11 80	6 65	18 45
Braden, John	15 Lots, Blocks A, B, C, D, Lot 30		8 85			8 85	6 65	15 50
Braden, John	40 Lots, Blocks A, B, C, D, Lot 31		23 60			23 60	6 65	30 25
Braden, John	40 Lots, Blocks A, B, C, D, Lot 32		23 60			23 60	6 65	30 25
Braden, John	40 Lots, Blocks A, B, C, D, Lot 33		23 60			23 60	6 65	30 25
Braden, John	40 Lots, Blocks A, B, C, D, Lot 34		23 60			23 60	6 65	30 25
Braden, John	40 Lots, Blocks A, B, C, D, Lot 35		23 60			23 60	6 65	30 25
Braden, John	Lots 1 to 6, 10 to 20, Block C; 1 to 20, Block D, Lot 35		21 83			21 83	6 65	28 48
Scott, George D.	Lots 7, 8, Block C of Lot 35; 1, 2, 5 to 18, Block B, Lot 36		24 12			24 12	6 65	30 87
Taylor, Samuel	Lot 9, Block C of Lot 35		2 68			2 68	6 65	9 33
Black, T., and Ley, T. J.	Lot 3, Block B of Lot 36		1 34			1 34	6 65	7 99
Wickstrom, Olaf	Lots 19, 20, Block B of Lot 36		1 80			1 80	6 65	8 45
Covins, James	Lots 1, 2, Block C of Lot 36		1 20			1 20	6 65	7 85
Anderson, Charles	Lots 3, 11, Block C of Lot 36		90			90	6 65	7 55
Young, William H.	Lot 10, Blk C of Lot 36		1 34			1 34	6 65	7 99
Volman, A.	Lot 1, Block D of Lot 36		1 34			1 34	6 65	7 99
Marshall, Emily K.	Lot 4, Block D of Lot 36		60			60	6 65	7 25
Johnson, John	Lot 5, Block D of Lot 36		1 34			1 34	6 65	7 99
Olsen, Gustave	Lot 10, Block D of Lot 36		30			30	6 65	6 95
Noon, William	Lots 16, 17, Block D of Lot 36		2 68			2 68	6 65	9 33
Murray, Archibald	Lots 19, 20, Block D of Lot 36		2 68			2 68	6 65	9 33
Braden, John	38 Lots—1 to 20, Block A; 2 to 19, Block B, Lot 37		22 42			22 42	6 65	29 07
Monteith, A. T.	Lots 1 and 20, Block B		2 68			2 68	6 65	9 33
Bell, John George	Lots 1, 2, 5, 6, 15, 16, 18, 19, 20, Block C, Lot 37		12 06			12 06	6 65	18 72
Bales, Haden H.	Lot 3, Block C, Lot 37		90			90	6 65	7 55
Bridge, William	Lots 4, 17, Block C, Lot 37		2 68			2 68	6 65	9 33
McPhee, Allan	Lot 9, Block C, Lot 37		1 34			1 34	6 65	7 99
Meyter, John	Lot 10, Block C, Lot 37		30			30	6 65	6 95
Crosby, Haliburton C.	Lot 12, Block C, Lot 37		90			90	6 65	7 55
Goudy, Ormsby	Lot 14, Block C, Lot 37	$	1 34	$....	$..	$ 1 34	$6 65	$ 7 99
Braden, John	Lots 1 to 8, 13 to 20, Block D, Lot 37		9 44			9 44	6 65	16 09
Walters, J. F.	Lots 11, 12, Block D, Lot 37		2 68			2 68	6 65	9 33
Braden, John	25 Lots, Blocks A, B, Lots 38 and 39		14 75			14 75	6 65	21 40
Braden, John	33 Lots, Blocks A, B, C, D, Lot 40		19 47			19 47	6 65	26 12
Braden, John	20 Lots, Blocks A, B, Lot 41		11 80			11 80	6 65	18 45
Saunderson, Mina	Lot 1, Block C, Lot 41		1 34			1 34	6 65	7 99
Braden, John	Lots 2 to 9, Blk C; 1 to 9, Blk D, Lot 41		10 03			10 03	6 65	16 68
Taylor, Samuel B.	Lot 10, Block C, Lot 41		1 34			1 34	6 65	7 99
Russell, Katherine	Lot 10, Block D, Lot 41		1 34			1 34	6 65	7 99
Braden, John	40 Lots, Blocks A, B, C, D, Lot 42		23 60			23 60	6 65	30 25
Braden, John	20 Lots, Blocks A, B, Lot 43		11 80			11 80	6 65	18 45
Miller, J. R.	10 Lots, Block C, Lot 43		9 83			9 83	6 65	16 48
Braden, John	10 Lots, Block D, Lot 43		5 90			5 90	6 65	12 55
Braden, John	40 Lots, Blocks A, B, C, D, Lot 44		23 60			23 60	6 65	30 25
Braden, John	32 Lots, Blocks A, B, C, D, Lot 45		18 88			18 88	6 65	25 53
Braden, John	10 Lots, Blocks B, C, Lot 46		5 90			5 90	6 65	12 55
Braden, John	35 Lots, Blocks A, B, C, D, Lot 47		20 65			20 65	6 65	27 30
Braden, John	40 Lots, Blocks A, B, C, D, Lot 48		23 60			23 60	6 65	30 25
Braden, John	40 Lots, Blocks A, B, C, D, Lot 49		23 60			23 60	6 65	30 25
Braden, John	28 Lots, Blocks A, C, D, Lot 50		16 52			16 52	6 65	23 17
Braden, John	37 Lots, Blocks A, B, C, D, Lots 51, 52		21 83			21 83	6 65	28 48
Braden, John	33 Lots, Blocks A, B, C, D, Lots 53, 54		19 47			19 47	6 65	26 12

September 18th, 1902.

CHAS. W. JENKINSON, Assistant Assessor, South and North Victoria, Esquimalt and Coast Assessment Districts, Victoria P.O.

How Torishima Was Wiped Out

Details of the Horrible Calamity Which Befel One of the Bonin Islands.

Village Completely Enveloped by Eruption --- Not a Vestige of Life.

The steamer Tacoma, which arrived on Sunday from the Orient, brought full details of the terrible destruction by the eruption which wiped out Torishema, one of the Bonen islands. Although, before the convulsion, there were 120 Japanese on the island, when the government search party made its observations there was not a sign of any living thing to be found on the island. With the exception of about one-tenth of its area the whole island is devastated—covered with rocks, ashes and lava—and the volcano is still in a state of active eruption. The small section remaining intact is on the Western coast, the Northern, Southern and Eastern shores being completely covered with ejectamenta. It was at the little oasis on the West that the party landed. So far as can be gathered from their account, what happened resembled the Bandai-san eruption on a larger scale. The whole of the upper part of the mountain—Komachi-yama—was torn off by the violence of the disruptive force and hurled down upon the low-lands. It was as if immense flakes had been suddenly stripped from the outer faces of the crater and precipitated through the air, burying everything under a mass of rocks, earth and lava. The expedition was accompanied by Professors Tanakatate and Omori. These gentlemen, accompanied by some students, announced their intention of making the ascent first, and erecting a flag at the top of the mountain should it seem safe for the rest to come up. The mountain they undertook to ascend was not the principal volcano, Komochi-yama, but a secondary peak, called Tsukiyo-yama, from whence a clear view of Komochi-yama would, it was thought, be obtainable. The flag having been duly displayed, the rest of the party undertook the ascent, dividing into two bands.

Much difficulty was experienced in effecting a landing, Meiji-ura, the only available approach, being quite unfitted for the purpose. Provision of a canoe had, however, been made at Hachiojima, and by means of this the landing was made. The height to be climbed was not more than 120 or 130 feet, but as it was necessary to creep up almost perpendicular blocks of lava the task proved very arduous, especially as the lava was still hot and the sun beat down with great force. The only traces or suggestions of life were a grass-cutter's sickle and a solitary kite circling overhead. Sounds of thunder were constantly proceeding from the mountain and the crater belched forth vast volumes of smoke. The party then made their way with much difficulty along the shore in a northerly direction. At Hyoriuji they passed a place where a pasture-land had existed. There the carcases of two oxen were observed. They were torn almost to fragments, the tails alone remaining intact. There too it was found that a new bay had been formed extending about 200 yards into the island and measuring 100 yards across. From the sea at this place a sulphurous spring was bubbling up. It was here that the people of the Hyogo Maru, when on her last visit, had thought there might be some possibility of human beings having taken refuge, but one look at the bay with its precipitous lava-strewn sides and the sea boiling fiercely, dispelled all hope.

The party succeeded in making their way round the whole island. Arriving at the place where formerly had stood the hamlet of Tamaoki, with its hundred and twenty inhabitants, its school and its hospital, not the smallest trace of all these things was to be seen. Whether the village and its foundations had been hurled bodily into the sea, or whether the whole had been buried deep under an avalanche of rocks, mud and lava, it was impossible to discover. The party which included thirteen relatives of the unfortunate inhabitants of Tamaoki, had come provided with implements for making excavations. But Mr. Ariyoshi, councillor of the Home Department, the principal official present, pointed out that under the circumstances it seemed hopeless to attempt anything. If, however, the relatives desired that an effort should be made, digging would be undertaken at any desired point.

A representative of the relatives, whose horror is described in moving terms by the correspondents that accompanied the expedition, replied that they were grateful for the solicitude shown by the Emperor and the government. They had hoped to carry back some relic of the lost ones, if only a garment or a lock of hair, but they saw plainly that nothing of the kind was possible. It is now stated that symptoms of the coming disaster were observed as early as last March; such as greatly increased temperature of the hot springs, withering of the leaves on cherry trees and other unusual phenomena. The recounter of these things is a man who claims to have urged the inhabitants to adopt some precautions long before the catastrophe occurred.

BOUNDARY LINE SURVEY.

Mr. J. W. Macoun Has Returned to Ottawa From British Columbia.

Mr. J. M. Macoun, the naturalist of the international boundary commission, is back at the Dominion capital, and the Ottawa Citizen says of the season's work that when it was decided to re-survey the boundary between British Columbia and the United States, Mr. King, the boundary commissioner, arranged to have the geology and natural history of Southern British Columbia studied and reported upon, and before the work was begun last year, Dr. R. A. Daly was appointed geologist and Mr. Macoun naturalist to the commission. Mr. Macoun reports a successful summer so far as his work is concerned, and all the Ottawa members of the party in good health when he left the field.

The work of locating the boundary is in charge of Mr. W. F. O'Hara, who is assisted in the field by Mr. James Bates, of the Dominion lands branch; and the other Ottawa men with the party are Geoffry O'Hara, Tom Davis, G. Quinn and W. Sitwell. Dr. Daly and Mr. Macoun with their assistants were attached to Mr. O'Hara's party, and their headquarters during the summer was Mr. O'Hara's main camp. Mr. Macoun says that the exceptional facilities afforded him and Dr. Daly by the arrangement under which they have worked during the past two seasons make it possible for them to do far more work than could be accomplished by any other means. Three or four years more will be required to do the work.

The country in which Mr. O'Hara is working this year is very rough and mountainous, and great difficulty has been experienced in moving from point to point, but good progress has been made. At this season forest fires are frequent, and as Mr. O'Hara's survey is a photographic one, smoke has been a serious cause of delay. When Mr. Macoun left his camp, heavy rains had dispersed the smoke, and surveying work could progress rapidly. The summer in Southern British Columbia has been a very hot one, 105 degrees in the shade being common in August, and 110 degrees was reached one day. Game and fish were both scarce in the region traversed by the party, but the remainder of the season will be spent in a district where both deer and grouse are abundant.

As a result of Mr. Macoun's work, many new species of plants have been added to the collection at the geological museum, and several birds and small mammals not known to occur in Canada were secured.

family physician. Pain-Killer for all the little ills, cuts, and sprains, as well as for all bowel complaints, is indispensable. Avoid substitutes, there is but one Pain-Killer, Perry Davis'. 25c. and 50c.